

AUTOPARGI LÄBISÕIT EESTIS 2009. AASTAL vahearuande LISAD



MAANTEEAMET

Tallinn 2010

TALLINNA TEHNIKAÜLIKOOL
TEEDEINSTITUUT

Teadussuuna klass 2.8.

Aruanne / Research Report
AUTOPARGI LÄBISÕIT EESTIS 2009. AASTAL
VAHEARUANDE
LISAD

Leping 10052L

Vastutav täitja

T. Metsvahi “ “juuli 2010.a.

Tallinn 2010

SISUKORD

| | |
|---|------------|
| LISA 1 - 52 NÄDALA KESKMISED ÖÖPÄEVASED LIIKLUSSAGEDUSED PÕHIMAANTEEDE PÜSILOENDUSPUNKTID | 3 |
| LISA 2 - 100 SUURIMA LIIKLUSEGA TIPPTUNDI LIIKLUSSAGEDUSED PÕHIMAANTEEDE PÜSILOENDUSPUNKTIDES..... | 35 |
| LISA 3 - 52 NÄDALA KESKMISED ÖÖPÄEVASED LIIKLUSSAGEDUSED TUGIMAANTEEDE PÜSILOENDUSPUNKTID..... | 51 |
| LISA 4 - 100 SUURIMA LIIKLUSEGA TIPPTUNDI LIIKLUSSAGEDUSED TUGIMAANTEEDE PÜSILOENDUSPUNKTIDES..... | 67 |
| LISA 5 - PÕHIMAANTEEDE LIIKLUSLOENDUSED 2009. AASTAL..... | 75 |
| LISA 6 - TUGIMAANTEEDE LIIKLUSLOENDUSED 2009. AASTAL..... | 136 |

LISA 1

**52 NÄDALA KESKMISED ÖÖPÄEVASED LIIKLUSSAGEDUSED
PÕHIMAANTEEDE PÜSILOENDUSPUNKTID**

Tabel L1.1

**52 nädala keskmised ööpaevased liiklussagedused Tallinn - Narva maanteel
püsiloenduspunktides perioodil 2000 - 2009**

| LPNR | | 3 | | | | | | | | | |
|------------|---------|-----------------------------|------|------|-------|-------|-------|-------|-------|--------|-------|
| KM | 17 | 32 | | | | | | | | | |
| ASUK | Prügila | Kodasoo | | | | | | | | | |
| Nädalad | 2009 | 2000 | 2001 | 2002 | 2003 | 2004 | 2005 | 2006 | 2007 | 2008 | 2009 |
| 1 | | 4678 | 4592 | 4360 | 4478 | 5388 | 6142 | 6250 | 8023 | 7320 | 7295 |
| 2 | | 4534 | 4548 | 4872 | 4722 | 5748 | 6553 | 6668 | 8128 | 8177 | 7713 |
| 3 | | 4288 | 4742 | 4974 | 5182 | 5868 | 6690 | 6807 | 7893 | 8160 | 7731 |
| 4 | | 4490 | 4632 | 4890 | 5360 | 5902 | 6728 | 6938 | 7674 | 7906 | 7597 |
| 5 | | 4444 | 4380 | 4946 | 5284 | 5794 | 6605 | 7000 | 7377 | 7943 | 7607 |
| 6 | | 4696 | 4474 | 5130 | 5240 | 6126 | 6984 | 6790 | 7372 | 8192 | 7836 |
| 7 | | 4782 | 4800 | 5142 | 5354 | 6160 | 7022 | 7038 | 7865 | 8274 | 7887 |
| 8 | | 4584 | 4414 | 5068 | 5392 | 6208 | 7077 | 7110 | 7607 | 8212 | 7731 |
| 9 | | 4780 | 4664 | 5298 | 5568 | 6100 | 6954 | 7084 | 8005 | 8301 | 7725 |
| 10 | | 4862 | 4912 | 5300 | 5718 | 6436 | 7337 | 7280 | 8635 | 8176 | 8058 |
| 11 | | 4794 | 5232 | 5646 | 5812 | 6450 | 7353 | 7816 | 7562 | 7231 | 8158 |
| 12 | | 5572 | 5322 | 5892 | 6318 | 6572 | 7492 | 7604 | 7825 | 9306 | 8259 |
| 13 | | 5200 | 5120 | 5896 | 6188 | 6786 | 7736 | 7851 | 7027 | 9976 | 7845 |
| 14 | | 5324 | 5660 | 5824 | 5650 | 6842 | 7800 | 7916 | 9326 | 9722 | 8234 |
| 15 | | 5564 | 5338 | 6284 | 5776 | 7336 | 8363 | 8488 | 9884 | 9630 | 8860 |
| 16 | | 5850 | 5560 | 6358 | 6720 | 7724 | 8805 | 8937 | 10086 | 9704 | 8612 |
| 17 | | 5844 | 5782 | 6482 | 6688 | 7574 | 8634 | 8763 | 9612 | 10023 | 9010 |
| 18 | | 6166 | 6422 | 7012 | 6730 | 8098 | 9232 | 9369 | 9802 | 10426 | 9882 |
| 19 | | 6224 | 6534 | 7464 | 7454 | 8550 | 8010 | 9892 | 10875 | 10729 | 9870 |
| 20 | | 6542 | 6382 | 6746 | 6954 | 7998 | 8227 | 9254 | 10394 | 10301 | 9563 |
| 21 | | 6356 | 6406 | 6856 | 7464 | 8114 | 8458 | 9388 | 10770 | 10104 | 9938 |
| 22 | | 6540 | 6850 | 7258 | 7690 | 8002 | 8422 | 9258 | 9652 | 10194 | 10190 |
| 23 | | 6880 | 6876 | 7604 | 8022 | 8640 | 8924 | 9996 | 12704 | 10593 | 9993 |
| 24 | | 7222 | 7402 | 7866 | 8468 | 9145 | 9294 | 10581 | 9939 | 10701 | 10645 |
| 25 | | 7604 | 7730 | 7836 | 8350 | 8901 | 9358 | 10298 | 14797 | 11464 | 11439 |
| 26 | | 7480 | 7806 | 8906 | 9270 | 10000 | 9205 | 11570 | 13183 | 10531 | 11479 |
| 27 | | 7708 | 8022 | 8178 | 9090 | 9487 | 9970 | 10977 | 12548 | 11086 | 11058 |
| 28 | | 7832 | 8078 | 8938 | 9418 | 10096 | 9748 | 11682 | 13398 | 11339 | 11351 |
| 29 | | 8508 | 8290 | 8714 | 9564 | 10045 | 9759 | 11622 | 12444 | 11043 | 11897 |
| 30 | | 8294 | 8520 | 8472 | 9764 | 10011 | 10084 | 11583 | 13954 | 13019 | 11576 |
| 31 | | 8530 | 8080 | 8778 | 9882 | 9592 | 9959 | 11098 | 12924 | 12520 | 11978 |
| 32 | | 8520 | 8292 | 8794 | 10068 | 10472 | 9822 | 12116 | 12896 | 12620 | 13141 |
| 33 | | 8186 | 8252 | 8924 | 9542 | 10212 | 10544 | 11636 | 12559 | 12946 | 11818 |
| 34 | | 7896 | 8642 | 9020 | 10352 | 10815 | 10240 | 9810 | 10793 | 12889 | 12267 |
| 35 | | 7382 | 7878 | 8468 | 10756 | 10704 | 10982 | 9812 | 11038 | 12589 | 11460 |
| 36 | | 6856 | 7384 | 7546 | 9816 | 9661 | 10022 | 11320 | 12146 | 11291 | 10563 |
| 37 | | 6688 | 7068 | 7294 | 9086 | 9125 | 9277 | 10060 | 10915 | 11033 | 10609 |
| 38 | | 6312 | 7192 | 7206 | 8362 | 8689 | 8538 | 10020 | 9991 | 10781 | 10004 |
| 39 | | 6070 | 6584 | 7082 | 7756 | 8294 | 7919 | 8842 | 10584 | 10666 | 9616 |
| 40 | | 6052 | 6674 | 6858 | 7752 | 8160 | 7915 | 8636 | 9903 | 10154 | 9050 |
| 41 | | 5850 | 6396 | 6574 | 7518 | 7868 | 7676 | 7290 | 8164 | 10025 | 9041 |
| 42 | | 5906 | 6152 | 6298 | 7280 | 7886 | 7902 | 7992 | 8719 | 9728 | 8687 |
| 43 | | 5826 | 6162 | 6112 | 6598 | 7672 | 7687 | 9364 | 9493 | 9713 | 8816 |
| 44 | 14459 | 5440 | 6186 | 6458 | 7056 | 7688 | 7703 | 7864 | 8996 | 9710 | 9061 |
| 45 | 13516 | 5500 | 5904 | 6046 | 6890 | 7430 | 7445 | 7820 | 10164 | 9520 | 8612 |
| 46 | 13324 | 5452 | 5668 | 5708 | 6762 | 7420 | 7435 | 7844 | 9861 | 8958 | 8511 |
| 47 | 13157 | 5264 | 5526 | 5830 | 6638 | 6738 | 6751 | 9238 | 9728 | 8195 | 8344 |
| 48 | 12686 | 5208 | 5578 | 5792 | 6360 | 6804 | 6818 | 9152 | 9293 | 7744 | 7953 |
| 49 | 12751 | 5282 | 5436 | 5794 | 6572 | 6594 | 6607 | 9412 | 8194 | 8504 | 7706 |
| 50 | 12826 | 5416 | 5612 | 5918 | 6457 | 7064 | 7078 | 9382 | 9102 | 8661 | 7923 |
| 51 | 12346 | 5280 | 5580 | 6078 | 6714 | 7116 | 7130 | 7068 | 8076 | 8807 | 7586 |
| 52 | 12452 | 4780 | 5010 | 5700 | 5914 | 7266 | 7281 | 7862 | 8088 | 8552 | 7831 |
| Keskmine | 14280 | 6064 | 6245 | 6663 | 7266 | 7872 | 8186 | 8951 | 9923 | 9873 | 9339 |
| Muutus, % | | 4,01 | 2,98 | 6,70 | 9,04 | 8,35 | 3,99 | 9,34 | 10,86 | -0,50 | -5,41 |
| 9.a. keskm | | 4,91 | | | | | | | | | |
| Suurim | | 8530 | 8642 | 9020 | 10756 | 10815 | 10982 | 12116 | 14797 | 13019 | 13141 |
| Muutus, % | | | 1,31 | 4,37 | 19,25 | 0,55 | 1,54 | 10,33 | 22,12 | -12,02 | 0,94 |
| 4151 | | prognoositud liiklussagedus | | | | | | | | | |

| LPNR | 6E | | | | | | | | | |
|------------|-----------------------------|------|------|-------|-------|------|-------|-------|-------|-------|
| KM | 75 | | | | | | | | | |
| ASUK | Viitna | | | | | | | | | |
| Nädalad | 2000 | 2001 | 2002 | 2003 | 2004 | 2005 | 2006 | 2007 | 2008 | 2009 |
| 1 | 2760 | 2760 | 2800 | 3377 | 3140 | 3492 | 3680 | 4294 | 4777 | 4585 |
| 2 | 2743 | 2948 | 3204 | 3607 | 3555 | 3870 | 3989 | 4517 | 5036 | 4694 |
| 3 | 3299 | 3038 | 3302 | 3481 | 3656 | 4151 | 3841 | 4292 | 5071 | 4665 |
| 4 | 3208 | 3129 | 3285 | 3462 | 3736 | 4154 | 4466 | 4931 | 5139 | 4622 |
| 5 | 2982 | 3004 | 3323 | 3654 | 3785 | 4209 | 4964 | 4820 | 5163 | 4690 |
| 6 | 3010 | 3057 | 3158 | 3652 | 3763 | 4184 | 4776 | 4937 | 5325 | 4888 |
| 7 | 3138 | 3127 | 3571 | 3411 | 3918 | 4357 | 4478 | 5052 | 5378 | 4809 |
| 8 | 3030 | 2956 | 3448 | 3556 | 4064 | 4519 | 4528 | 5217 | 5338 | 4765 |
| 9 | 3345 | 3278 | 3807 | 3579 | 3913 | 4351 | 5066 | 5129 | 5396 | 4904 |
| 10 | 3111 | 3188 | 3540 | 3738 | 4187 | 4656 | 4825 | 5200 | 5544 | 4918 |
| 11 | 3222 | 3488 | 3667 | 3695 | 4287 | 4767 | 4872 | 5259 | 5659 | 5093 |
| 12 | 3454 | 3345 | 3931 | 3908 | 4506 | 5011 | 5004 | 5443 | 5611 | 5144 |
| 13 | 3273 | 3296 | 3725 | 3779 | 4527 | 5034 | 4755 | 5457 | 6015 | 4842 |
| 14 | 3137 | 3307 | 3570 | 3635 | 4051 | 4505 | 5012 | 5689 | 5862 | 4927 |
| 15 | 3274 | 3165 | 3726 | 3567 | 4391 | 4841 | 5088 | 5624 | 5807 | 5331 |
| 16 | 3321 | 3161 | 3779 | 3902 | 4390 | 4447 | 5341 | 5755 | 5851 | 5125 |
| 17 | 3510 | 3420 | 3994 | 3874 | 4393 | 4740 | 5149 | 5653 | 6044 | 5046 |
| 18 | 3258 | 3352 | 3739 | 3911 | 4503 | 4797 | 5322 | 5462 | 6287 | 5618 |
| 19 | 3622 | 3788 | 3971 | 4236 | 4770 | 4708 | 5589 | 5981 | 6470 | 5661 |
| 20 | 3572 | 3533 | 3701 | 4023 | 4471 | 4802 | 5189 | 6033 | 6212 | 5361 |
| 21 | 3468 | 3526 | 3947 | 4081 | 4543 | 4825 | 5364 | 6224 | 6093 | 5602 |
| 22 | 3621 | 3844 | 4121 | 4236 | 4692 | 5039 | 5555 | 6476 | 6147 | 5662 |
| 23 | 3666 | 3719 | 4172 | 4420 | 4804 | 5328 | 6011 | 6872 | 6387 | 5741 |
| 24 | 3908 | 3978 | 4447 | 4646 | 5050 | 5453 | 6153 | 6709 | 6453 | 5859 |
| 25 | 4026 | 4128 | 4582 | 4976 | 5393 | 5470 | 6543 | 7237 | 6913 | 6359 |
| 26 | 3965 | 4135 | 4512 | 4406 | 5039 | 5373 | 6372 | 6904 | 6350 | 6226 |
| 27 | 4032 | 4167 | 4588 | 4775 | 5287 | 5680 | 6215 | 7117 | 6685 | 6110 |
| 28 | 4137 | 4254 | 4646 | 4747 | 5304 | 5605 | 6365 | 7077 | 6837 | 6414 |
| 29 | 3988 | 3918 | 4557 | 4955 | 5367 | 5671 | 6279 | 7241 | 6659 | 6665 |
| 30 | 3883 | 4311 | 4429 | 4668 | 5135 | 5426 | 6494 | 7085 | 6930 | 6295 |
| 31 | 3986 | 4108 | 4496 | 4739 | 5194 | 5488 | 6099 | 7043 | 6829 | 6274 |
| 32 | 4100 | 4276 | 4590 | 4838 | 5405 | 5711 | 6486 | 7438 | 6558 | 6702 |
| 33 | 4060 | 4400 | 4776 | 5034 | 5378 | 5682 | 6814 | 7342 | 7176 | 6164 |
| 34 | 3712 | 4083 | 4654 | 4905 | 5448 | 5756 | 6371 | 7123 | 6667 | 6459 |
| 35 | 3652 | 4035 | 4552 | 4798 | 5231 | 5527 | 6065 | 6632 | 6634 | 6122 |
| 36 | 3554 | 3780 | 4086 | 4307 | 4784 | 4971 | 5816 | 6273 | 5983 | 5399 |
| 37 | 3587 | 3670 | 3991 | 4207 | 4671 | 4862 | 5806 | 6221 | 5955 | 5544 |
| 38 | 3496 | 3762 | 4047 | 4266 | 4730 | 4887 | 5731 | 6092 | 6045 | 5044 |
| 39 | 3389 | 3594 | 3959 | 4240 | 4528 | 4969 | 5722 | 6222 | 5787 | 5367 |
| 40 | 3376 | 3671 | 3947 | 4279 | 4640 | 4996 | 5666 | 6185 | 5722 | 5227 |
| 41 | 3355 | 3634 | 3851 | 4218 | 4652 | 5024 | 5720 | 6055 | 5815 | 5289 |
| 42 | 3421 | 3547 | 3694 | 4102 | 4429 | 4850 | 5506 | 6099 | 5644 | 5124 |
| 43 | 3382 | 3620 | 3625 | 3846 | 4452 | 4712 | 5202 | 5927 | 5799 | 5131 |
| 44 | 3148 | 3441 | 3819 | 4067 | 4554 | 4491 | 4694 | 6026 | 5837 | 5261 |
| 45 | 3213 | 3373 | 3553 | 4012 | 4312 | 4676 | 5097 | 5823 | 5693 | 4905 |
| 46 | 3140 | 3193 | 3384 | 3919 | 4399 | 4487 | 4862 | 5612 | 5366 | 4876 |
| 47 | 3118 | 3197 | 3548 | 3946 | 3899 | 4606 | 5105 | 5684 | 4968 | 4803 |
| 48 | 3063 | 3262 | 3486 | 3779 | 4073 | 4373 | 5019 | 5607 | 4778 | 4722 |
| 49 | 3141 | 3251 | 3637 | 3775 | 4282 | 4339 | 4950 | 5621 | 5072 | 4592 |
| 50 | 3244 | 3365 | 3585 | 3779 | 3930 | 4415 | 5120 | 5671 | 5136 | 4774 |
| 51 | 3525 | 3616 | 3806 | 4089 | 4232 | 5005 | 5134 | 6244 | 5215 | 4493 |
| 52 | 2662 | 2818 | 3812 | 5867 | 4653 | 5109 | 4745 | 5205 | 5422 | 4913 |
| Keskmine | 3429 | 3539 | 3887 | 4134 | 4510 | 4854 | 5366 | 5958 | 5876 | 5342 |
| Muutus, % | | 3,21 | 9,85 | 6,35 | 9,09 | 7,64 | 10,54 | 11,05 | -1,39 | -9,08 |
| 9.a. keskm | 5,05 | | | | | | | | | |
| Suurim | 4137 | 4400 | 4776 | 5867 | 5448 | 5756 | 6814 | 7438 | 7176 | 6702 |
| Muutus, % | | 6,36 | 8,55 | 22,84 | -7,14 | 5,66 | 18,37 | 9,16 | -3,52 | -6,61 |
| 4151 | prognoositud liiklussagedus | | | | | | | | | |

Tabeli L.1.1 järg

| LPNR | 8 | | | | 8A | | | | |
|------------|-----------------------------|------|------|-------|--------|-------|---------|-------|-------|
| KM | 102 | | | | 109 | | | | |
| ASUK | Sõmeru | | | | Sämi | | | | |
| Nädalad | 2000 | 2001 | 2002 | 2003 | 2005 | 2006 | 2007 | 2008 | 2009 |
| 1 | 2726 | 2465 | 2415 | 2462 | 2689 | 3496 | 3504 | 4153 | 3965 |
| 2 | 2762 | 2793 | 2948 | 2739 | 2991 | 3889 | 4247 | 4499 | 4293 |
| 3 | 2648 | 2866 | 3036 | 3022 | 3300 | 4291 | 4301 | 4591 | 4314 |
| 4 | 2730 | 2862 | 3091 | 2680 | 2927 | 3806 | 4155 | 4516 | 4168 |
| 5 | 2722 | 2781 | 3083 | 3140 | 3429 | 4459 | 4268 | 4554 | 4208 |
| 6 | 2948 | 2834 | 3129 | 3105 | 3391 | 4409 | 4222 | 4633 | 4387 |
| 7 | 2970 | 2925 | 3140 | 3230 | 3527 | 4587 | 4426 | 4713 | 4296 |
| 8 | 2748 | 2740 | 3147 | 3311 | 3616 | 4702 | 4219 | 4978 | 4227 |
| 9 | 2956 | 2917 | 3249 | 3177 | 3469 | 4511 | 4383 | 4799 | 4286 |
| 10 | 2949 | 3093 | 3302 | 3409 | 3723 | 4841 | 4580 | 4922 | 4460 |
| 11 | 2972 | 3176 | 3492 | 3510 | 3833 | 4984 | 4641 | 5020 | 4491 |
| 12 | 3301 | 3271 | 3529 | 3159 | 3450 | 4486 | 4441 | 4925 | 4541 |
| 13 | 3043 | 3180 | 3381 | 3094 | 3379 | 4393 | 4350 | 4379 | 4278 |
| 14 | 3147 | 3271 | 3477 | 2825 | 3085 | 4012 | 3971 | 5025 | 4413 |
| 15 | 3256 | 3189 | 3643 | 2888 | 3154 | 4101 | 4059,95 | 5043 | 4767 |
| 16 | 3259 | 3110 | 3627 | 3360 | 3669 | 4771 | 5005 | 5158 | 4687 |
| 17 | 3547 | 3368 | 3637 | 3733 | 4076 | 5301 | 4970 | 5378 | 4655 |
| 18 | 3199 | 3213 | 3723 | 3664 | 4001 | 5203 | 4653 | 5472 | 5010 |
| 19 | 3572 | 3710 | 4073 | 4073 | 4448 | 5784 | 5203 | 5772 | 5184 |
| 20 | 3455 | 3504 | 3791 | 3958 | 4322 | 5620 | 5364 | 5541 | 4920 |
| 21 | 3402 | 3516 | 3853 | 4007 | 4376 | 5690 | 5367 | 5435 | 5095 |
| 22 | 3495 | 3802 | 3885 | 4146 | 4527 | 5887 | 5697 | 5484 | 5101 |
| 23 | 3624 | 3781 | 3988 | 4357 | 4758 | 6187 | 5835 | 5698 | 5093 |
| 24 | 3813 | 3831 | 4116 | 4506 | 4921 | 6399 | 5752 | 5738 | 5185 |
| 25 | 3728 | 3889 | 4178 | 4175 | 4559 | 5929 | 6163 | 6074 | 5410 |
| 26 | 3800 | 3957 | 3855 | 4118 | 4497 | 5848 | 5728 | 5434 | 5054 |
| 27 | 3840 | 3912 | 4225 | 4434 | 4842 | 6296 | 6512 | 5618 | 4975 |
| 28 | 3881 | 3965 | 4282 | 4063 | 4437 | 5769 | 6286 | 5949 | 5279 |
| 29 | 3873 | 3873 | 4183 | 4395 | 4857 | 6241 | 5939 | 5815 | 5512 |
| 30 | 3769 | 3911 | 4224 | 4711 | 5081 | 6690 | 6318 | 6153 | 5397 |
| 31 | 3808 | 3862 | 4171 | 4488 | 4905 | 6373 | 5900 | 5922 | 5404 |
| 32 | 3857 | 4008 | 4329 | 4148 | 4530 | 5769 | 6148 | 5747 | 5706 |
| 33 | 3922 | 4156 | 4488 | 4076 | 4451 | 6005 | 6244 | 6438 | 5489 |
| 34 | 3837 | 3867 | 4176 | 3892 | 4250 | 5527 | 5990 | 5688 | 5823 |
| 35 | 3687 | 3844 | 4152 | 3622 | 3955 | 5196 | 5588 | 5731 | 5244 |
| 36 | 3559 | 3689 | 3984 | 3767 | 4114 | 5195 | 5417 | 5285 | 4860 |
| 37 | 3562 | 3568 | 3853 | 3816 | 4167 | 5225 | 5383 | 5258 | 5096 |
| 38 | 3534 | 3643 | 3934 | 3889 | 4246 | 5145 | 5175 | 5204 | 4909 |
| 39 | 3503 | 3567 | 3852 | 3807 | 4352 | 5081 | 5389 | 5214 | 4869 |
| 40 | 3427 | 3632 | 3923 | 3877 | 4395 | 5051 | 5451 | 5199 | 4836 |
| 41 | 3406 | 3630 | 3920 | 3875 | 4356 | 5036 | 5310 | 5290 | 5253 |
| 42 | 3383 | 3478 | 3756 | 3712 | 4209 | 4884 | 5284 | 5117 | 4927 |
| 43 | 3407 | 3720 | 4018 | 3971 | 4069 | 4704 | 5159 | 5150 | 4844 |
| 44 | 3231 | 3291 | 3554 | 3513 | 3836 | 4395 | 5329 | 5118 | 4904 |
| 45 | 3264 | 3296 | 3560 | 3518 | 3842 | 4441 | 5034 | 5118 | 4588 |
| 46 | 3206 | 3135 | 3386 | 3346 | 3654 | 4626 | 4925 | 4924 | 4450 |
| 47 | 3176 | 3129 | 3379 | 3340 | 3647 | 4626 | 4915 | 4457 | 4390 |
| 48 | 3081 | 3250 | 3510 | 3469 | 3788 | 4578 | 4811 | 4222 | 4329 |
| 49 | 3103 | 3243 | 3463 | 3423 | 3738 | 4618 | 4634 | 4560 | 4207 |
| 50 | 3205 | 3331 | 3477 | 3436 | 3753 | 4731 | 5008 | 4593 | 4471 |
| 51 | 3483 | 3408 | 3625 | 3583 | 3912 | 4918 | 5494 | 4702 | 4071 |
| 52 | 2630 | 2833 | 3271 | 3233 | 3530 | 4247 | 4487 | 4677 | 4147 |
| Keskmine | 3335 | 3409 | 3682 | 3639 | 3981 | 5057 | 5108 | 5175 | 4778 |
| Muutus, % | 1,61 | 2,24 | 8,01 | -1,17 | -12,49 | 27,01 | 1,02 | 1,30 | -7,66 |
| 9.a. keskm | 1,53 | | | | | | | | |
| Suurim | 3922 | 4156 | 4488 | 4711 | 5081 | 6690 | 6512 | 6438 | 5823 |
| Muutus, % | | 5,97 | 8,00 | 4,96 | 7,85 | 31,66 | -2,66 | -1,14 | -9,55 |
| 4151 | prognoositud liiklussagedus | | | | | | | | |

NB! Liiklussagedus Sämis on ca 20% võrra väiksem kui Sõmerul

Tabeli L.1.1 järg

| LPNR | 12 | | | | | | | | | | 15 | | | |
|------------|-----------------------------|------|------|-------|-------|------|-------|-------|-------|-------|-------|-------|-------|-------|
| KM | 145 | | | | | | | | | | 177 | | | |
| ASUK | Varja | | | | | | | | | | Konju | | | |
| Nädalad | 2000 | 2001 | 2002 | 2003 | 2004 | 2005 | 2006 | 2007 | 2008 | 2009 | 2006 | 2007 | 2008 | 2009 |
| 1 | 2912 | 2633 | 2841 | 2676 | 3058 | 3757 | 3956 | 4490 | 4603 | 4362 | 4407 | 4176 | 4324 | 4354 |
| 2 | 2950 | 2774 | 2993 | 2894 | 3408 | 3907 | 4352 | 4984 | 5132 | 4874 | 4848 | 4646 | 5022 | 4956 |
| 3 | 2763 | 2980 | 3215 | 3150 | 3613 | 3957 | 3718 | 4730 | 5323 | 4954 | 4142 | 4783 | 5030 | 4980 |
| 4 | 2808 | 3001 | 3082 | 2908 | 3594 | 3935 | 4152 | 4755 | 5236 | 4756 | 4625 | 4454 | 5034 | 4885 |
| 5 | 2807 | 2893 | 3072 | 3140 | 3510 | 3778 | 4181 | 4788 | 5269 | 4847 | 4658 | 5190 | 5160 | 4915 |
| 6 | 3056 | 2990 | 3253 | 3212 | 3650 | 4067 | 4231 | 4845 | 5356 | 5085 | 4713 | 4712 | 5270 | 5171 |
| 7 | 3080 | 3063 | 3180 | 3240 | 3826 | 4009 | 4298 | 4922 | 5418 | 4967 | 4788 | 4988 | 5190 | 5175 |
| 8 | 2889 | 2883 | 3201 | 3293 | 3796 | 3826 | 4226 | 4880 | 5675 | 4955 | 4708 | 4748 | 5312 | 5212 |
| 9 | 3057 | 3007 | 3336 | 3290 | 3542 | 4084 | 4587 | 5117 | 5502 | 4834 | 5110 | 4952 | 5439 | 5122 |
| 10 | 3093 | 3125 | 3334 | 3409 | 3896 | 4020 | 4564 | 5351 | 5579 | 5109 | 5084 | 5190 | 5422 | 5478 |
| 11 | 3069 | 3250 | 3474 | 3530 | 4239 | 4104 | 4596 | 5432 | 5764 | 5116 | 5120 | 5341 | 5686 | 5484 |
| 12 | 3487 | 3311 | 3619 | 3421 | 4238 | 4242 | 4751 | 5688 | 5487 | 5164 | 5293 | 5622 | 5401 | 5539 |
| 13 | 3204 | 3249 | 3439 | 3298 | 4188 | 4290 | 4805 | 5650 | 4984 | 4900 | 5353 | 5449 | 4931 | 5219 |
| 14 | 3439 | 3435 | 3649 | 3263 | 4360 | 4415 | 4945 | 5697 | 5774 | 5039 | 5509 | 5440 | 5723 | 5380 |
| 15 | 3502 | 3430 | 3821 | 3380 | 4451 | 4612 | 5165 | 5968 | 5976 | 5314 | 5754 | 5698 | 5843 | 5534 |
| 16 | 3523 | 3362 | 3775 | 3602 | 4548 | 4447 | 4981 | 5931 | 6108 | 5431 | 5548 | 5906 | 6075 | 5638 |
| 17 | 3735 | 3592 | 3876 | 3844 | 4667 | 4756 | 5327 | 5907 | 6293 | 5322 | 5298 | 5780 | 6140 | 5521 |
| 18 | 3369 | 3369 | 3635 | 3690 | 4549 | 4832 | 5412 | 5238 | 6073 | 5503 | 5383 | 5052 | 6042 | 5555 |
| 19 | 3762 | 3762 | 4059 | 4110 | 4909 | 4888 | 5475 | 5983 | 6518 | 5698 | 5445 | 5618 | 6275 | 5904 |
| 20 | 3638 | 3638 | 3926 | 3985 | 4647 | 4858 | 5441 | 6070 | 6367 | 5513 | 5412 | 5801 | 6406 | 5850 |
| 21 | 3583 | 3583 | 3866 | 3981 | 4706 | 4936 | 5528 | 6271 | 6394 | 5573 | 5499 | 6080 | 6278 | 5835 |
| 22 | 3681 | 3681 | 3971 | 4105 | 4867 | 4950 | 5544 | 6130 | 6255 | 5711 | 5514 | 6045 | 6222 | 5944 |
| 23 | 3816 | 3816 | 4118 | 4286 | 4879 | 5293 | 5928 | 6547 | 6408 | 5646 | 5896 | 6028 | 6435 | 6065 |
| 24 | 4015 | 4015 | 4333 | 4469 | 4980 | 5369 | 6013 | 6538 | 6430 | 5832 | 5981 | 6407 | 6103 | 6299 |
| 25 | 3926 | 3926 | 4236 | 4250 | 5047 | 4862 | 5445 | 6640 | 6723 | 6043 | 5416 | 6296 | 6534 | 6416 |
| 26 | 4002 | 4002 | 4318 | 4261 | 4309 | 5206 | 5831 | 6558 | 5854 | 5524 | 5799 | 6278 | 5843 | 5785 |
| 27 | 4044 | 4044 | 4363 | 4447 | 4760 | 5476 | 6133 | 6777 | 6524 | 5754 | 6113 | 6812 | 6463 | 6193 |
| 28 | 4073 | 4161 | 4490 | 4318 | 5226 | 5537 | 6201 | 6774 | 6567 | 5976 | 6168 | 6874 | 6663 | 6557 |
| 29 | 4079 | 4079 | 4401 | 4446 | 5422 | 5336 | 5976 | 6793 | 6559 | 6191 | 6045 | 6693 | 6652 | 6654 |
| 30 | 3969 | 3969 | 4283 | 4550 | 5036 | 5401 | 6049 | 6835 | 6684 | 6125 | 5980 | 6673 | 6633 | 6558 |
| 31 | 4010 | 4010 | 4327 | 4457 | 5045 | 5423 | 6074 | 6630 | 6553 | 6101 | 5849 | 6552 | 6464 | 6397 |
| 32 | 4062 | 4062 | 4383 | 4309 | 5365 | 5326 | 5965 | 6769 | 6444 | 6384 | 6147 | 6770 | 6577 | 6854 |
| 33 | 4130 | 4130 | 4456 | 4308 | 5257 | 5521 | 6184 | 7054 | 6920 | 6136 | 6150 | 6718 | 6649 | 6446 |
| 34 | 4041 | 4041 | 4360 | 4165 | 5052 | 5466 | 6060 | 6680 | 6259 | 6248 | 5984 | 6498 | 6424 | 6550 |
| 35 | 3883 | 3883 | 4189 | 3942 | 5242 | 5089 | 5680 | 6318 | 6496 | 6213 | 5669 | 6259 | 6442 | 6764 |
| 36 | 3748 | 3748 | 4044 | 3945 | 4750 | 4962 | 5726 | 6284 | 5904 | 5562 | 5792 | 6244 | 6101 | 6174 |
| 37 | 3751 | 3751 | 4047 | 3972 | 4754 | 4833 | 5747 | 6223 | 6027 | 5761 | 5895 | 6369 | 6376 | 6304 |
| 38 | 3722 | 3722 | 4016 | 3994 | 4805 | 4918 | 5740 | 6049 | 5926 | 5608 | 5791 | 6330 | 6212 | 6146 |
| 39 | 3689 | 3689 | 3980 | 3934 | 4693 | 4937 | 5774 | 6243 | 5930 | 5610 | 5615 | 6419 | 6162 | 5964 |
| 40 | 3609 | 3609 | 3894 | 3927 | 4816 | 5084 | 5728 | 6296 | 5985 | 5660 | 5495 | 6256 | 6093 | 5893 |
| 41 | 3587 | 3587 | 3870 | 3914 | 4690 | 5017 | 5833 | 6163 | 6059 | 5620 | 5524 | 5996 | 6226 | 5997 |
| 42 | 3563 | 3563 | 3844 | 3818 | 4681 | 4884 | 5570 | 6136 | 5910 | 5351 | 5455 | 5929 | 5952 | 5646 |
| 43 | 3553 | 3553 | 3834 | 3946 | 4638 | 4647 | 5446 | 6036 | 5922 | 5339 | 5203 | 5828 | 5922 | 5559 |
| 44 | 3552 | 3578 | 3861 | 3723 | 4578 | 4796 | 4897 | 6044 | 5925 | 5391 | 4498 | 5906 | 5917 | 5649 |
| 45 | 3567 | 3532 | 3811 | 3701 | 4515 | 4844 | 5440 | 5748 | 5828 | 5062 | 4811 | 5461 | 5911 | 5306 |
| 46 | 3472 | 3395 | 3663 | 3539 | 4516 | 4579 | 5297 | 5628 | 5698 | 5005 | 5082 | 5354 | 5755 | 5343 |
| 47 | 3392 | 3342 | 3606 | 3508 | 4176 | 4594 | 5322 | 5750 | 5106 | 5057 | 5032 | 5540 | 5143 | 5364 |
| 48 | 3334 | 3517 | 3795 | 3668 | 4116 | 4530 | 5274 | 5548 | 4866 | 4916 | 4925 | 5379 | 4970 | 5304 |
| 49 | 3379 | 3531 | 3810 | 3651 | 4077 | 4703 | 5351 | 5618 | 5233 | 4763 | 5101 | 5448 | 5364 | 5206 |
| 50 | 3452 | 3588 | 3871 | 3689 | 4335 | 4772 | 5480 | 5813 | 5312 | 5128 | 5138 | 5601 | 5556 | 5510 |
| 51 | 3703 | 3623 | 3910 | 4134 | 4450 | 4778 | 5573 | 6277 | 5345 | 4590 | 5141 | 5815 | 5531 | 4614 |
| 52 | 2705 | 2914 | 3144 | 3353 | 4307 | 3956 | 4703 | 4947 | 4948 | 4345 | 4333 | 4384 | 4595 | 4070 |
| Keskmine | 3524 | 3527 | 3805 | 3770 | 4477 | 4708 | 5282 | 5895 | 5874 | 5384 | 5351 | 5746 | 5844 | 5678 |
| Muutus, % | 0,17 | 0,09 | 7,90 | -0,92 | 18,74 | 5,17 | 12,20 | 11,60 | -0,36 | -8,34 | | 7,39 | 1,71 | -2,85 |
| 9.a. keskm | 4,82 | | | | | | | | | | 2,00 | | | |
| Suurim | 4130 | 4161 | 4490 | 4550 | 5422 | 5537 | 6201 | 7054 | 6920 | 6384 | 6168 | 6874 | 6663 | 6854 |
| Muutus, % | | 0,75 | 7,90 | 1,35 | 19,15 | 2,12 | 12,00 | 13,75 | -1,90 | -7,74 | | 11,44 | -3,07 | 2,87 |
| 4151 | prognoositud liiklussagedus | | | | | | | | | | | | | |

Tabeli L.1.1 järg

| LPNR | 16P | | | | | | | | | |
|------------|-----------------------------|------|------|-------|-------|------|------|-------|------|-------|
| KM | 195 | | | | | | | | | |
| ASUK | Sinimäe | | | | | | | | | |
| Nädalad | 2000 | 2001 | 2002 | 2003 | 2004 | 2005 | 2006 | 2007 | 2008 | 2009 |
| 1 | 1967 | 1671 | 1833 | 1860 | 2517 | 2232 | 2811 | 3583 | 3764 | 3904 |
| 2 | 2102 | 2080 | 2282 | 2187 | 3175 | 2624 | 3546 | 3951 | 4391 | 4395 |
| 3 | 2001 | 2098 | 2302 | 2632 | 3150 | 3158 | 2934 | 4046 | 4385 | 4407 |
| 4 | 2166 | 2200 | 2356 | 2712 | 3061 | 3254 | 3439 | 3914 | 4415 | 4323 |
| 5 | 2181 | 2150 | 2480 | 2816 | 2934 | 3379 | 3488 | 3993 | 4543 | 4328 |
| 6 | 2263 | 2192 | 2521 | 2992 | 2885 | 3590 | 3578 | 3899 | 4591 | 4469 |
| 7 | 2286 | 2256 | 2455 | 2812 | 3294 | 3374 | 3691 | 4083 | 4531 | 4578 |
| 8 | 2158 | 2104 | 2387 | 2818 | 3131 | 3382 | 3501 | 4034 | 4629 | 4580 |
| 9 | 2534 | 2361 | 2643 | 2789 | 3187 | 3347 | 4453 | 4225 | 4872 | 4558 |
| 10 | 2346 | 2353 | 2512 | 2835 | 3223 | 3402 | 3600 | 4315 | 4740 | 4851 |
| 11 | 2327 | 2412 | 2698 | 2949 | 3423 | 3539 | 3823 | 4465 | 5020 | 4905 |
| 12 | 2500 | 2485 | 2786 | 3040 | 3455 | 3648 | 3859 | 4676 | 4751 | 4891 |
| 13 | 2556 | 2422 | 2683 | 3105 | 3366 | 3726 | 3760 | 4636 | 4348 | 4623 |
| 14 | 2522 | 2534 | 2780 | 2872 | 3348 | 3446 | 3740 | 4597 | 5014 | 4789 |
| 15 | 2627 | 2493 | 2735 | 3088 | 3418 | 3706 | 3818 | 4834 | 4914 | 4952 |
| 16 | 2590 | 2440 | 2677 | 3374 | 3532 | 4049 | 3945 | 4927 | 5178 | 4952 |
| 17 | 2770 | 2697 | 2959 | 3180 | 3656 | 3816 | 4084 | 4765 | 5111 | 4921 |
| 18 | 2451 | 2539 | 2785 | 3045 | 3626 | 3654 | 4050 | 4364 | 5236 | 4986 |
| 19 | 2692 | 2749 | 3016 | 3428 | 3852 | 4114 | 4303 | 4711 | 5319 | 5226 |
| 20 | 2723 | 2762 | 3030 | 3386 | 3800 | 4063 | 4245 | 4915 | 5454 | 5134 |
| 21 | 2707 | 2798 | 3069 | 3514 | 3948 | 4217 | 4410 | 5115 | 5256 | 5141 |
| 22 | 2797 | 2908 | 3190 | 3471 | 3900 | 4165 | 4356 | 5183 | 5371 | 5239 |
| 23 | 2857 | 2891 | 3119 | 3528 | 3964 | 4234 | 4428 | 5315 | 5525 | 5350 |
| 24 | 2962 | 2878 | 3137 | 3626 | 4074 | 4351 | 4551 | 5292 | 5487 | 5495 |
| 25 | 2622 | 2850 | 3242 | 3650 | 4095 | 3850 | 4575 | 5240 | 5643 | 5468 |
| 26 | 2917 | 2894 | 3125 | 3367 | 3863 | 4366 | 4314 | 5314 | 5075 | 5300 |
| 27 | 2920 | 2924 | 3208 | 3669 | 4084 | 4406 | 4562 | 5373 | 5637 | 5279 |
| 28 | 2973 | 3058 | 3355 | 3622 | 4151 | 4346 | 4636 | 5372 | 5649 | 5474 |
| 29 | 2943 | 2943 | 3237 | 3673 | 4105 | 4385 | 4586 | 5386 | 5795 | 5821 |
| 30 | 2874 | 2982 | 3161 | 3800 | 4129 | 4316 | 4612 | 5397 | 5560 | 5425 |
| 31 | 2898 | 2939 | 3188 | 3669 | 4072 | 4387 | 4548 | 5407 | 5443 | 5405 |
| 32 | 2989 | 3106 | 3288 | 3698 | 4151 | 4364 | 4637 | 5067 | 5583 | 5660 |
| 33 | 3061 | 3244 | 3367 | 3837 | 4279 | 4563 | 4780 | 5619 | 5704 | 5530 |
| 34 | 3030 | 3054 | 3333 | 3774 | 4222 | 4604 | 4716 | 5327 | 5552 | 5481 |
| 35 | 3055 | 3185 | 3361 | 3891 | 4306 | 4464 | 4809 | 5312 | 5510 | 5491 |
| 36 | 2927 | 3034 | 3220 | 3668 | 4091 | 4369 | 4972 | 5230 | 5289 | 5198 |
| 37 | 2889 | 2894 | 3178 | 3646 | 4053 | 4255 | 4968 | 5301 | 5430 | 5317 |
| 38 | 2834 | 2921 | 3117 | 3579 | 3977 | 4256 | 4892 | 5279 | 5372 | 5166 |
| 39 | 2774 | 2825 | 3051 | 3451 | 3863 | 4221 | 4730 | 5416 | 5227 | 5050 |
| 40 | 2785 | 2952 | 3064 | 3350 | 3814 | 4347 | 4662 | 5379 | 5268 | 4979 |
| 41 | 2729 | 2908 | 3002 | 3382 | 3793 | 4345 | 4716 | 5159 | 5301 | 5098 |
| 42 | 2748 | 2825 | 3023 | 3410 | 3822 | 4197 | 4663 | 5012 | 5070 | 4699 |
| 43 | 2686 | 2933 | 3218 | 3148 | 3798 | 3922 | 4401 | 4990 | 5058 | 4656 |
| 44 | 2648 | 2667 | 2913 | 3247 | 3661 | 4095 | 4018 | 5031 | 5037 | 4673 |
| 45 | 2643 | 2617 | 2907 | 3331 | 3705 | 4090 | 4450 | 4784 | 5244 | 4553 |
| 46 | 2718 | 2658 | 2990 | 3278 | 3727 | 3851 | 4430 | 4653 | 5024 | 4479 |
| 47 | 2617 | 2578 | 2879 | 3277 | 3657 | 3815 | 4210 | 4706 | 4383 | 4559 |
| 48 | 2528 | 2667 | 2781 | 3190 | 3546 | 3791 | 4138 | 4645 | 4286 | 4531 |
| 49 | 2566 | 2682 | 2846 | 3224 | 3606 | 3798 | 4473 | 4671 | 4592 | 4586 |
| 50 | 2606 | 2708 | 2893 | 3246 | 3649 | 3883 | 4489 | 4839 | 4727 | 4733 |
| 51 | 2717 | 2658 | 3045 | 3285 | 3766 | 3787 | 4457 | 5050 | 4810 | 4225 |
| 52 | 2606 | 2807 | 2771 | 2557 | 3184 | 3183 | 3827 | 4119 | 4248 | 3973 |
| Keskmine | 2642 | 2673 | 2908 | 3250 | 3675 | 3899 | 4225 | 4825 | 5045 | 4919 |
| Muutus, % | | 1,16 | 8,78 | 11,76 | 13,09 | 6,09 | 8,37 | 14,21 | 4,56 | -2,50 |
| 9.a. keskm | 7,15 | | | | | | | | | |
| Suurim | 3061 | 3244 | 3367 | 3891 | 4306 | 4604 | 4972 | 5619 | 5795 | 5821 |
| Muutus, % | | 5,97 | 3,81 | 15,56 | 10,65 | 6,93 | 7,99 | 13,01 | 3,13 | 0,46 |
| 4151 | proгноositud liiklussagedus | | | | | | | | | |

Tabel L.1.2

Liiklussagedused põhimaantee nr.2 Tallinn – Tartu – Võru - Luhamaa liikluse
püsiloenduspunktides aastatel 2000 – 2009

| LPNR | | 20E | | | | | | | | | |
|------------|--------|----------|-----------------------------|------|------|------|-------|-------|--------|-------|-------|
| KM | 17 | 34 | | | | | | | | | |
| ASUK | Patika | Kuivajõe | | | | | | | | | |
| Nädalad | 2009 | 2000 | 2001 | 2002 | 2003 | 2004 | 2005 | 2006 | 2007 | 2008 | 2009 |
| 1 | | 5171 | 5204 | 5066 | 5393 | 6038 | 6443 | 7812 | 8039 | 7999 | 7212 |
| 2 | | 5276 | 5393 | 5740 | 6090 | 6717 | 7014 | 7330 | 8393 | 8336 | 7590 |
| 3 | | 5282 | 5682 | 5855 | 6212 | 6644 | 7069 | 6945 | 8497 | 8622 | 8579 |
| 4 | | 5534 | 5576 | 5883 | 6242 | 6593 | 7212 | 7535 | 8551 | 8717 | 8351 |
| 5 | | 5460 | 5426 | 5953 | 6316 | 6662 | 7262 | 7640 | 8664 | 8752 | 8254 |
| 6 | | 5626 | 5810 | 6265 | 6647 | 6883 | 7160 | 7877 | 8751 | 9391 | 8327 |
| 7 | | 5703 | 5825 | 6260 | 6642 | 7106 | 7582 | 7987 | 9211 | 9348 | 8691 |
| 8 | | 5684 | 5503 | 6027 | 6395 | 7026 | 7497 | 8010 | 8650 | 9449 | 8565 |
| 9 | | 5750 | 5773 | 6296 | 6680 | 6830 | 7288 | 7816 | 8903 | 9312 | 8232 |
| 10 | | 5851 | 5960 | 6352 | 6739 | 7164 | 7814 | 7974 | 9270 | 9398 | 8662 |
| 11 | | 5799 | 6332 | 6560 | 6960 | 7399 | 7573 | 8368 | 9448 | 9569 | 8704 |
| 12 | | 6888 | 6342 | 6976 | 7402 | 7464 | 7977 | 8424 | 9767 | 9652 | 8796 |
| 13 | | 6173 | 6124 | 6765 | 7178 | 8026 | 7784 | 8053 | 9717 | 8893 | 8690 |
| 14 | | 6006 | 6372 | 6687 | 7095 | 7576 | 8151 | 8688 | 10077 | 9926 | 8802 |
| 15 | | 6451 | 6279 | 7111 | 7545 | 7949 | 8877 | 9067 | 10477 | 9959 | 9552 |
| 16 | | 6379 | 6395 | 7139 | 7574 | 8466 | 8506 | 9331 | 10096 | 10548 | 9392 |
| 17 | | 6779 | 6736 | 7265 | 7257 | 8063 | 8666 | 9510 | 10349 | 10523 | 9465 |
| 18 | | 6478 | 6634 | 7344 | 7202 | 8370 | 9266 | 10350 | 10118 | 10882 | 10501 |
| 19 | | 7069 | 7159 | 7833 | 7984 | 8644 | 9098 | 10889 | 10946 | 11770 | 10148 |
| 20 | | 6767 | 7150 | 7455 | 7682 | 8340 | 9160 | 9846 | 11164 | 11063 | 10244 |
| 21 | 11990 | 6752 | 6951 | 7333 | 7988 | 8523 | 9420 | 10205 | 11135 | 10885 | 10095 |
| 22 | 12528 | 7036 | 7205 | 7647 | 8184 | 8549 | 9249 | 10215 | 11236 | 10682 | 10619 |
| 23 | 12061 | 8031 | 7856 | 8168 | 8421 | 8830 | 9772 | 10624 | 11675 | 11243 | 10263 |
| 24 | 12708 | 7420 | 7649 | 8143 | 8880 | 9148 | 10067 | 10973 | 11559 | 11206 | 10774 |
| 25 | 13652 | 7692 | 7997 | 8525 | 9222 | 9760 | 10021 | 10923 | 12503 | 12535 | 11574 |
| 26 | 12713 | 7580 | 7439 | 7930 | 8414 | 8991 | 9823 | 10707 | 11903 | 10716 | 10779 |
| 27 | 13224 | 7582 | 6808 | 7258 | 7700 | 8229 | 10088 | 10996 | 11267 | 11419 | 11212 |
| 28 | 12931 | 7472 | 6902 | 7357 | 7806 | 8342 | 10040 | 10944 | 11348 | 11252 | 11074 |
| 29 | 12740 | 7474 | 6633 | 7071 | 7502 | 8017 | 10002 | 10902 | 11419 | 11145 | 10961 |
| 30 | 12939 | 7725 | 7093 | 7561 | 8022 | 8573 | 10323 | 11252 | 11933 | 11266 | 11183 |
| 31 | 12793 | 7661 | 7091 | 7559 | 8020 | 8570 | 10261 | 11184 | 11700 | 11304 | 10886 |
| 32 | 13673 | 7871 | 7206 | 7682 | 8150 | 8710 | 9101 | 9921 | 12257 | 11530 | 11809 |
| 33 | 12872 | 7783 | 7311 | 7895 | 8377 | 8951 | 9354 | 10196 | 12000 | 11428 | 10766 |
| 34 | 12506 | 7419 | 7323 | 7842 | 8320 | 8765 | 9159 | 9984 | 11741 | 11744 | 10699 |
| 35 | 12807 | 7057 | 7108 | 7821 | 8298 | 8739 | 9132 | 9954 | 11706 | 11385 | 10840 |
| 36 | 11922 | 6909 | 7027 | 7670 | 8138 | 8451 | 8831 | 10283 | 12093 | 10395 | 9895 |
| 37 | 12164 | 6855 | 6988 | 7769 | 8243 | 8677 | 9067 | 9884 | 11612 | 10702 | 10242 |
| 38 | 12240 | 6566 | 7235 | 7667 | 8135 | 8701 | 9093 | 9911 | 11238 | 10639 | 10274 |
| 39 | 11826 | 6619 | 7204 | 7685 | 8157 | 8626 | 9014 | 9825 | 11541 | 10675 | 9899 |
| 40 | 11582 | 6588 | 7028 | 7448 | 7880 | 8528 | 8912 | 9932 | 11219 | 10341 | 9544 |
| 41 | 11683 | 6498 | 7073 | 7306 | 7966 | 8463 | 8844 | 9887 | 10747 | 10450 | 9627 |
| 42 | 10910 | 6721 | 6884 | 7120 | 7782 | 8434 | 8814 | 9665 | 11066 | 10271 | 9208 |
| 43 | 10943 | 6777 | 7060 | 7077 | 7363 | 8200 | 8715 | 9502 | 10827 | 10175 | 9287 |
| 44 | 10879 | 6204 | 7095 | 7226 | 7639 | 8330 | 8492 | 9130 | 10663 | 10142 | 9298 |
| 45 | 10453 | 6175 | 6428 | 6926 | 7572 | 8152 | 8583 | 9069 | 10023 | 9956 | 8829 |
| 46 | 10473 | 6236 | 6486 | 6711 | 7503 | 8074 | 8303 | 9278 | 9904,9 | 9602 | 8868 |
| 47 | 10059 | 6060 | 6435 | 6675 | 7328 | 7660 | 8063 | 9014 | 9905,4 | 8853 | 8499 |
| 48 | 9901 | 5950 | 6403 | 6726 | 7154 | 7434 | 8046 | 9096 | 9783 | 8426 | 8429 |
| 49 | 9929 | 6116 | 6376 | 6779 | 7260 | 7468 | 8158 | 9373 | 9990 | 9383 | 8378 |
| 50 | 10004 | 6098 | 6467 | 6718 | 7128 | 7710 | 8258 | 9305 | 9635,1 | 9296 | 8462 |
| 51 | 9868 | 6424 | 6635 | 6908 | 7395 | 7861 | 8571 | 9797 | 10761 | 9606 | 8282 |
| 52 | 9945 | 5414 | 5782 | 6682 | 6964 | 8335 | 7904 | 8519 | 8506,3 | 9458 | 8743 |
| Keskmine | 11779 | 6556 | 6632 | 7071 | 7503 | 8034 | 8632 | 9421 | 10461 | 10197 | 9539 |
| Muutus; % | | 0,92 | 1,16 | 6,63 | 6,10 | 7,08 | 7,45 | 9,14 | 11,04 | -2,53 | -6,44 |
| 9.a. keskm | | | | | | 4,26 | | | | | |
| Suurim | 13673 | 8031 | 7997 | 8525 | 9222 | 9760 | 10323 | 11252 | 12503 | 12535 | 11809 |
| Muutus, % | | | -0,43 | 6,60 | 8,18 | 5,83 | 5,77 | 9,00 | 11,11 | 0,26 | -5,80 |
| | | 11471 | prognoositud liiklussagedus | | | | | | | | |

Tabeli L.1.2 järg

| LPNR | | 23E | | | | | | | | | |
|------------|---------|---------|-----------------------------|------|------|------|-------|-------|-------|-------|-------|
| KM | 69,5 | 93 | | | | | | | | | |
| ASUK | Ussisoo | Mäeküla | | | | | | | | | |
| Nädalad | 2009 | 2000 | 2001 | 2002 | 2003 | 2004 | 2005 | 2006 | 2007 | 2008 | 2009 |
| 1 | 5708 | 4400 | 4500 | 4481 | 4750 | 5391 | 6255 | 6573 | 7894 | 6599 | 6366 |
| 2 | 5874 | 4551 | 4625 | 4950 | 5247 | 5541 | 5858 | 5899 | 7084 | 6739 | 6522 |
| 3 | 6202 | 4533 | 4806 | 5000 | 5300 | 5758 | 5991 | 5661 | 6799 | 6946 | 6885 |
| 4 | 6066 | 4708 | 4785 | 5053 | 5359 | 5732 | 6120 | 6263 | 7095 | 6959 | 6896 |
| 5 | 6051 | 4682 | 4707 | 4971 | 5272 | 5639 | 6255 | 6394 | 7152 | 7113 | 6766 |
| 6 | 5993 | 4879 | 5041 | 5323 | 5646 | 6039 | 6580 | 6568 | 7305 | 7656 | 6804 |
| 7 | 6571 | 4911 | 5069 | 5353 | 5677 | 6073 | 6654 | 6758 | 7702 | 7565 | 7243 |
| 8 | 6496 | 4906 | 4778 | 5046 | 5351 | 5724 | 6413 | 6823 | 7248 | 7676 | 7091 |
| 9 | 6150 | 4737 | 5023 | 5304 | 5626 | 6018 | 6364 | 6616 | 7392 | 7562 | 6787 |
| 10 | 6466 | 4944 | 5155 | 5444 | 5774 | 6176 | 6392 | 6712 | 7698 | 7641 | 7151 |
| 11 | 6533 | 4975 | 5450 | 5755 | 6104 | 6529 | 6528 | 7160 | 7758 | 7846 | 7080 |
| 12 | 6663 | 5729 | 5453 | 5758 | 6107 | 6533 | 7024 | 7502 | 8007 | 8139 | 7378 |
| 13 | 6570 | 5146 | 5276 | 5571 | 5909 | 6321 | 6510 | 6833 | 7622 | 7379 | 7113 |
| 14 | 6342 | 5210 | 5528 | 5838 | 6191 | 6623 | 6873 | 7263 | 8463 | 8153 | 6986 |
| 15 | 6992 | 5673 | 5522 | 5831 | 6185 | 6615 | 7575 | 7851 | 8335 | 8296 | 7718 |
| 16 | 6933 | 5577 | 5591 | 5904 | 6262 | 6698 | 7279 | 8046 | 8542 | 8653 | 7628 |
| 17 | 6874 | 5861 | 5824 | 6170 | 6540 | 6977 | 7479 | 8271 | 8781 | 8434 | 7587 |
| 18 | 7881 | 5533 | 5667 | 6227 | 6601 | 6789 | 7978 | 8752 | 9291 | 8804 | 8529 |
| 19 | 7440 | 6091 | 6168 | 6651 | 7050 | 7389 | 7722 | 9066 | 9625 | 9169 | 8183 |
| 20 | 7665 | 5830 | 6160 | 6462 | 6850 | 7380 | 7957 | 8001 | 8494 | 9078 | 8304 |
| 21 | 7399 | 5815 | 5987 | 6198 | 6570 | 7172 | 8077 | 8753 | 9292 | 8822 | 7972 |
| 22 | 7886 | 5975 | 6119 | 6527 | 6919 | 7331 | 7811 | 8750 | 9289 | 8747 | 8399 |
| 23 | 7666 | 6930 | 6779 | 7159 | 7592 | 8121 | 8478 | 9321 | 9895 | 9160 | 8245 |
| 24 | 8095 | 6423 | 6621 | 6992 | 7416 | 7932 | 8740 | 10017 | 10634 | 9207 | 8591 |
| 25 | 8920 | 6595 | 6856 | 7240 | 7679 | 8214 | 8826 | 10360 | 10998 | 10558 | 9484 |
| 26 | 8233 | 6499 | 6378 | 6735 | 7143 | 7642 | 8254 | 9469 | 10052 | 8817 | 8812 |
| 27 | 8659 | 6500 | 5837 | 6164 | 6537 | 6994 | 8502 | 9264 | 9835 | 9426 | 8939 |
| 28 | 8692 | 6406 | 5917 | 6248 | 6627 | 7089 | 8590 | 9450 | 10032 | 9441 | 8992 |
| 29 | 8599 | 6408 | 5687 | 6005 | 6369 | 6814 | 8527 | 9558 | 10147 | 9443 | 8910 |
| 30 | 8667 | 6623 | 6081 | 6422 | 6811 | 7286 | 9148 | 9703 | 9549 | 9580 | 9264 |
| 31 | 8452 | 6568 | 6079 | 6419 | 6808 | 7283 | 8657 | 9549 | 9235 | 9419 | 8970 |
| 32 | 9173 | 6748 | 6178 | 6524 | 6919 | 7402 | 8333 | 9532 | 9537 | 9609 | 9551 |
| 33 | 8541 | 6673 | 6268 | 6747 | 7152 | 7583 | 8384 | 9137 | 9142 | 9636 | 8942 |
| 34 | 8406 | 6361 | 6278 | 6502 | 6892 | 7813 | 8575 | 9042 | 9047 | 9856 | 8576 |
| 35 | 8455 | 6050 | 6094 | 6435 | 6825 | 7269 | 7607 | 8429 | 8433 | 9329 | 8594 |
| 36 | 7505 | 5923 | 5900 | 6230 | 6608 | 6870 | 7506 | 8124 | 8128 | 8316 | 7608 |
| 37 | 7927 | 5877 | 5965 | 6299 | 6681 | 7077 | 7623 | 8493 | 8497 | 8651 | 7914 |
| 38 | 8022 | 5629 | 6081 | 6422 | 6811 | 7277 | 7619 | 8414 | 8418 | 8781 | 8009 |
| 39 | 7839 | 5675 | 6080 | 6420 | 6973 | 7275 | 7546 | 8220 | 8224 | 8686 | 7855 |
| 40 | 7384 | 5611 | 5871 | 6200 | 6466 | 7015 | 7319 | 7936 | 7940 | 8353 | 7420 |
| 41 | 7129 | 5534 | 5833 | 6160 | 6702 | 7114 | 7334 | 8011 | 8015 | 8412 | 6197 |
| 42 | 6930 | 5724 | 5782 | 6106 | 6507 | 7094 | 7432 | 7914 | 7918 | 8259 | 6448 |
| 43 | 7140 | 5772 | 5914 | 6245 | 6156 | 6885 | 7155 | 7666 | 7670 | 7875 | 7270 |
| 44 | 7028 | 5284 | 5976 | 6311 | 6353 | 7007 | 7075 | 7499 | 7503 | 8034 | 7244 |
| 45 | 6638 | 5280 | 5372 | 5673 | 6319 | 6795 | 7129 | 7735 | 7739 | 7909 | 7003 |
| 46 | 6655 | 5277 | 5421 | 5725 | 6279 | 6649 | 6872 | 7456 | 7460 | 7578 | 7085 |
| 47 | 6357 | 5077 | 5392 | 5694 | 6075 | 6295 | 6629 | 7319 | 7323 | 7135 | 6671 |
| 48 | 6334 | 5014 | 5381 | 5682 | 6027 | 6125 | 6646 | 7346 | 7350 | 6719 | 6523 |
| 49 | 6296 | 5166 | 5393 | 5695 | 6040 | 6192 | 6763 | 7496 | 7500 | 7394 | 6561 |
| 50 | 6295 | 5167 | 5514 | 5823 | 6176 | 6410 | 6987 | 7504 | 7508 | 7444 | 6590 |
| 51 | 6180 | 5457 | 5724 | 6045 | 6411 | 6532 | 7526 | 8154 | 8158 | 7631 | 6475 |
| 52 | 6842 | 4843 | 5191 | 5482 | 5814 | 7055 | 6822 | 7285 | 7448 | 8171 | 7404 |
| Keskmine | 7227 | 5611 | 5675 | 5993 | 6355 | 6799 | 7390 | 7998 | 8389 | 8323 | 7645 |
| Muutus; % | | -0,04 | 1,14 | 5,61 | 6,05 | 6,99 | 8,70 | 8,23 | 4,88 | -0,78 | -8,15 |
| 9.a. keskm | | 3,50 | | | | | | | | | |
| Suurim | 9173 | 6930 | 6856 | 7240 | 7679 | 8214 | 9148 | 10360 | 10998 | 10558 | 9551 |
| Muutus, % | | | -1,07 | 5,60 | 6,06 | 6,98 | 11,37 | 13,25 | 6,16 | -4,01 | -9,53 |
| | | 11471 | prognoositud liiklussagedus | | | | | | | | |

Tabeli L.1.2 järg

| LPNR | 25E | | | | | | | | | |
|------------|---------|-----------------------------|------|------|-------|------|-------|-------|-------|--------|
| KM | 121 | | | | | | | | | |
| ASUK | Adavere | | | | | | | | | |
| Nädalad | 2000 | 2001 | 2002 | 2003 | 2004 | 2005 | 2006 | 2007 | 2008 | 2009 |
| 1 | 4013 | 3533 | 3234 | | | | | 4986 | 4998 | 4985 |
| 2 | 3915 | 3607 | 3952 | | | | | 5035 | 5127 | 5056 |
| 3 | 4438 | 3712 | 3946 | | | | | 4999 | 5294 | 5256 |
| 4 | 4297 | 3747 | 3972 | | | | | 5185 | 5346 | 5410 |
| 5 | 4329 | 3776 | 4150 | | | | | 5615 | 5431 | 5246 |
| 6 | 4141 | 3990 | 4278 | | | | | 5417 | 5925 | 5188 |
| 7 | 4287 | 4010 | 4296 | | | | | 5892 | 5765 | 5480 |
| 8 | 4283 | 3829 | 4112 | | | | | 5520 | 5920 | 5445 |
| 9 | 4176 | 4002 | 4366 | | | | | 5677 | 5762 | 5196 |
| 10 | 4275 | 4047 | 4340 | | | | | 5918 | 5822 | 5526 |
| 11 | 4766 | 4274 | 4486 | | | | | 5806 | 5826 | 5460 |
| 12 | 4858 | 4336 | 4774 | | | | | 6087 | 6123 | 5656 |
| 13 | 4396 | 4129 | 4636 | | | | | 5888 | 5606 | 5486 |
| 14 | 4421 | 4315 | 4444 | | | | | 6378 | 6185 | 5413 |
| 15 | 4878 | 4254 | 4810 | | | | | 5943 | 6216 | 5905 |
| 16 | 4447 | 4444 | 4998 | | | | | 6424 | 6626 | 5859 |
| 17 | 5059 | 5182 | 4922 | | | | | 6448 | 6458 | 5930 |
| 18 | 4849 | 4910 | 5244 | | | | | 6125 | 6741 | 6466 |
| 19 | 4883 | 5159 | 5510 | | | | | 6708 | 7021 | 6250 |
| 20 | 4949 | 5095 | 5442 | | | | | 6935 | 6951 | 6441 |
| 21 | 4826 | 4942 | 5278 | | | | | 6908 | 6755 | 6126 |
| 22 | 4832 | 4727 | 5048 | | | | | 6810 | 6698 | 6386 |
| 23 | 5865 | 5544 | 5921 | | | | | 7166 | 7004 | 6284 |
| 24 | 5378 | 5084 | 5430 | | | | | 7253 | 6943 | 6556 |
| 25 | 5282 | 5294 | 5654 | | | | | 7940 | 8092 | 7277 |
| 26 | 5512 | 4848 | 5178 | | | | | 7467 | 6905 | 6539 |
| 27 | 5419 | 4552 | 4862 | | | | | 7208 | 7161 | 6880 |
| 28 | 5256 | 4654 | 4970 | | | | | 7389 | 7144 | 6914 |
| 29 | 5094 | 4521 | 4828 | | | | | 7517 | 7297 | 6893 |
| 30 | 5413 | 4970 | 5308 | | | | | 7318 | 7012 | 6667 |
| 31 | 5490 | 5081 | 5427 | | | | | 7415 | 7226 | 6754 |
| 32 | 5402 | 4946 | 5282 | | | | | 7850 | 7236 | 7262 |
| 33 | 5707 | 5361 | 5725 | | | | | 7573 | 7264 | 6826 |
| 34 | 5846 | 5770 | 6162 | | | | | 7546 | 7548 | 6612 |
| 35 | 4877 | 4912 | 5247 | | | | | 6970 | 7107 | 6679 |
| 36 | 4983 | 4964 | 5301 | | | | | 6804 | 6276 | 6041 |
| 37 | 4903 | 4976 | 5315 | | | | | 6954 | 6519 | 6244 |
| 38 | 4664 | 5039 | 5381 | | | | | 6718 | 6737 | 6334 |
| 39 | 4507 | 4829 | 5157 | | | | | 6684 | 6546 | 6333 |
| 40 | 4599 | 4812 | 5139 | | | | | 6654 | 6332 | 5979 |
| 41 | 4479 | 4494 | 4800 | | | | | 6333 | 6334 | 5953 |
| 42 | 4712 | 4390 | 4689 | | | | | 6545 | 6316 | 5818 |
| 43 | 4777 | 4560 | 4870 | | | | | 6343 | 6222 | 5915 |
| 44 | 4359 | 4564 | 4874 | | | | | 6450 | 6292 | 5818 |
| 45 | 4347 | 4423 | 4723 | | | | | 6008 | 6114 | 5672 |
| 46 | 4423 | 4130 | 4411 | | | | | 5996 | 5895 | 5656 |
| 47 | 3956 | 4138 | 4419 | | | | | 5945 | 5402 | 5353 |
| 48 | 3861 | 4156 | 4439 | | | | | 5813 | 4998 | 5288 |
| 49 | 3973 | 4162 | 4445 | | | | | 5953 | 5678 | 5274 |
| 50 | 4002 | 4218 | 4505 | | | | | 5786 | 5738 | 5325 |
| 51 | 4202 | 4608 | 4921 | | | | | 6599 | 5863 | 5204 |
| 52 | 3755 | 3858 | 4120 | | | | | 5515 | 6127 | 5731 |
| Keskmine | 4699 | 4536 | 4841 | 5020 | 4760 | 5180 | 6020 | 6431 | 6345 | 5966 |
| Muutus; % | | -3,47 | 6,73 | 3,69 | -5,18 | 8,82 | 16,22 | 6,83 | -1,34 | -5,96 |
| 9.a. keskm | 2,69 | | | | | | | | | |
| Suurim | 5865 | 5770 | 6162 | | | | | 7940 | 8092 | 7277 |
| Muutus, % | | -1,62 | 6,80 | | | | | 28,85 | 1,92 | -10,08 |
| | 11471 | prognoositud liiklussagedus | | | | | | | | |

Tabeli L.1.2 järg

| LPNR | 27E | | | | | | | | | | |
|-------------------|----------|-----------------------------|------|-------|-------|-------|-------|--------|-------|-----------|--|
| KM | 164 | | | | | | | | | 182 | |
| ASUK | Kärevere | | | | | | | | | Kandiküla | |
| Nädalad | 2000 | 2002 | 2003 | 2004 | 2005 | 2006 | 2007 | 2008 | 2009 | 2009 | |
| 1 | 3409 | 3420 | 3272 | 3702 | 3622 | 4008 | 5024 | 5011 | 5115 | | |
| 2 | 3326 | 3636 | 3495 | 4279 | 3869 | 4281 | 5366 | 5296 | 5387 | | |
| 3 | 3771 | 4121 | 3712 | 4102 | 4109 | 4547 | 5434 | 5500 | 5597 | | |
| 4 | 3651 | 3990 | 3805 | 4113 | 4212 | 4661 | 5601 | 5445 | 5550 | | |
| 5 | 3678 | 4020 | 3771 | 4161 | 4174 | 4619 | 5585 | 5544 | 5315 | | |
| 6 | 3518 | 3845 | 4017 | 4269 | 4447 | 4921 | 5625 | 6067 | 5337 | | |
| 7 | 3642 | 3981 | 4139 | 4571 | 4582 | 5070 | 6006 | 5936 | 5973 | | |
| 8 | 3639 | 3977 | 4106 | 4446 | 4545 | 5030 | 5621 | 6075 | 5179 | | |
| 9 | 3548 | 3878 | 3882 | 4247 | 4297 | 4755 | 5791 | 5936 | 5494 | | |
| 10 | 3632 | 3970 | 4127 | 4578 | 4569 | 5056 | 6115 | 5964 | 5533 | | |
| 11 | 4049 | 4426 | 4154 | 4713 | 4598 | 5089 | 6070 | 6075 | 5741 | | |
| 12 | 4127 | 4511 | 4430 | 4698 | 4904 | 5427 | 6399 | 6132 | 6514 | | |
| 13 | 3735 | 4082 | 4152 | 4948 | 4596 | 5086 | 5997 | 6369 | 5688 | | |
| 14 | 3718 | 4064 | 4175 | 4681 | 4622 | 5114 | 6031 | 6334 | 6203 | | |
| 15 | 4134 | 4518 | 4158 | 4925 | 4603 | 5094 | 6006 | 6407 | 6039 | | |
| 16 | 3879 | 4240 | 4443 | 5552 | 4918 | 5443 | 6418 | 6935 | 6431 | | |
| 17 | 4246 | 4641 | 4896 | 5109 | 5420 | 5998 | 7002 | 6594 | 6762 | | |
| 18 | 4532 | 4953 | 4599 | | 5091 | 5634 | 6677 | 6824 | 6564 | | |
| 19 | 4521 | 5033 | 4821 | | 5337 | 5906 | 7586 | 7303 | 6789 | | |
| 20 | 4482 | 4899 | 4948 | | 5477 | 6061 | 8015 | 7075 | 6492 | | |
| 21 | 4610 | 5039 | 5089 | | 5634 | 6240 | 8104 | 7028 | 6751 | | |
| 22 | 5138 | 5616 | 5106 | | 5652 | 6270 | 7929 | 6856 | 6715 | | |
| 23 | 5086 | 5559 | 5428 | | 6009 | 6543 | 8364 | 7000 | | | |
| 24 | 5089 | 5562 | 5775 | | 6393 | 7165 | 8589 | 7101 | | | |
| 25 | 4817 | 5265 | 5999 | | 6641 | 7082 | 9011 | 7653 | | | |
| 26 | 4943 | 5403 | 5114 | | 5661 | 6801 | 8399 | 6799 | | | |
| 27 | 4860 | 5312 | 5577 | | 6174 | 6567 | 7953 | 7178 | | | |
| 28 | 4714 | 5152 | 5464 | | 6049 | 6748 | 8005 | 7188 | | | |
| 29 | 4568 | 4993 | 5217 | | 5775 | 6540 | 7905 | 7454 | | | |
| 30 | 4854 | 5306 | 5149 | | 5700 | 6915 | 7624 | 7005 | | | |
| 31 | 4869 | 5322 | 5492 | | 6080 | 6788 | 7618 | 7357 | | 5070 | |
| 32 | 4933 | 5392 | 5793 | | 6413 | 7160 | 8043 | 7325 | | 5413 | |
| 33 | 5084 | 5557 | 5843 | | 6468 | 6838 | 7965 | 7455 | | 5144 | |
| 34 | 4897 | 5352 | 5801 | | 6422 | 6909 | 7830 | 7734 | | 4785 | |
| 35 | 4410 | 4820 | 5453 | | 6036 | 6466 | 7338 | 7321 | | 4911 | |
| 36 | 4388 | 4796 | 5138 | | 5688 | 6298 | 7324 | 6568 | | 4487 | |
| 37 | 4138 | 4523 | 5325 | | 5636 | 6667 | 7410 | 6694 | | 4627 | |
| 38 | 4343 | 4747 | 5183 | | 5556 | 6482 | 6972 | 6699 | | 4677 | |
| 39 | 4328 | 4730 | 5337 | | 5730 | 6538 | 7213 | 6765 | | 4445 | |
| 40 | 4124 | 4508 | 4958 | | 5494 | 6256 | 7047 | 6438 | | 4357 | |
| 41 | 4017 | 4392 | 5024 | | 5464 | 6295 | 6791 | 6570 | | 4368 | |
| 42 | 4226 | 4146 | 4945 | | 5520 | 6276 | 6902 | 6947 | | 4229 | |
| 43 | 4284 | 4236 | 4602 | | 5252 | 5972 | 6747 | 6464 | | 4316 | |
| 44 | 3915 | 4419 | 4807 | | 5416 | 6158 | 6907 | 6554 | | 4297 | |
| 45 | 3751 | 4130 | 4801 | | 5480 | 6231 | 6418 | 6364 | | 4160 | |
| 46 | 3751 | 4097 | 4779 | | 5542 | 6213 | 6384 | 6121 | | 4145 | |
| 47 | 3628 | 4013 | 4697 | | 5200 | 5884 | 6285 | 5727 | | 3945 | |
| 48 | 3579 | 4017 | 4571 | | 5060 | 5876 | 6076 | 5161 | | 3843 | |
| 49 | 3706 | 4112 | 4483 | | 4963 | 6089 | 6210 | 6009 | | 3909 | |
| 50 | 3709 | 4123 | 4526 | | 5010 | 6043 | 6085 | 6046 | | 3993 | |
| 51 | 3832 | 4154 | 4545 | | 5031 | 6240 | 6764 | 5889 | | 3862 | |
| 52 | 3394 | 4108 | 4244 | | 4698 | 5455 | 5479 | 5891 | | 3958 | |
| Keskmine | 4177 | 4560 | 4757 | 5080 | 5266 | 5919 | 6847 | 6503 | 6192 | 4407 | |
| Muutus; % | 4,96 | 9,15 | 4,33 | 6,79 | 3,66 | 12,40 | 15,68 | -5,02 | -4,79 | | |
| 9.a. keskm | 4,47 | | | | | | | | | | |
| Suurim | 5138 | 5616 | 5999 | 5552 | 6641 | 7165 | 9011 | 7734 | 7500 | 5413 | |
| Muutus, % | | 9,30 | 6,81 | -7,45 | 19,61 | 7,89 | 25,77 | -14,18 | -3,02 | | |
| | 11471 | prognoositud liiklussagedus | | | | | | | | | |

Tabeli L.1.2 järg

| LPNR | 30E | | | | | | | | |
|------------|-------|-----------------------------|--------|-------|-------|------|-------|-------|--------|
| KM | 198 | | | | | | | | |
| ASUK | Tatra | | | | | | | | |
| Nädalad | 2000 | 2002 | 2003 | 2004 | 2005 | 2006 | 2007 | 2008 | 2009 |
| 1 | 2980 | 3198 | 2894 | 4039 | 4370 | 5854 | 5181 | 5480 | 6098 |
| 2 | 3109 | 3336 | 3019 | 4891 | 5292 | 5972 | 5286 | 5765 | 5585 |
| 3 | 3134 | 3546 | 3209 | 4487 | 4855 | 4202 | 5341 | 5738 | 5641 |
| 4 | 3218 | 3403 | 3080 | 4395 | 4755 | 4966 | 6025 | 5732 | 6219 |
| 5 | 3267 | 3505 | 3172 | 4424 | 4787 | 4877 | 5817 | 5881 | 5574 |
| 6 | 3261 | 3499 | 3167 | 4124 | 4462 | 5320 | 5855 | 6688 | 5775 |
| 7 | 3200 | 3434 | 3107 | 4648 | 5029 | 5206 | 6303 | 6169 | 6004 |
| 8 | 3373 | 3619 | 3276 | 4343 | 4699 | 5320 | 5949 | 6410 | 6068 |
| 9 | 3289 | 3529 | 3194 | 4572 | 4947 | 5463 | 5905 | 6003 | 5787 |
| 10 | 3367 | 3613 | 3269 | 4678 | 5062 | 5235 | 5983 | 6222 | 5900 |
| 11 | 3754 | 4028 | 3645 | 4724 | 5111 | 5320 | 5907 | 5872 | 5721 |
| 12 | 3826 | 4105 | 3715 | 4475 | 4842 | 5500 | 6319 | 6150 | 5915 |
| 13 | 3305 | 3546 | 3209 | 4483 | 4851 | 4969 | 5925 | 5722 | 5527 |
| 14 | 3289 | 3529 | 3194 | 4290 | 4642 | 5098 | 6317 | 6178 | 5584 |
| 15 | 3992 | 4283 | 3876 | 4843 | 5240 | 5447 | 6550 | 6139 | 5978 |
| 16 | 3596 | 3859 | 3492 | 5029 | 5441 | 5647 | 6611 | 6733 | 5868 |
| 17 | 3936 | 4331 | 3920 | 5033 | 5285 | 5919 | 6597 | 6739 | 6211 |
| 18 | 4413 | 4418 | 4404 | 5216 | 5644 | 6035 | 6405 | 7422 | 6785 |
| 19 | 4402 | 4708 | 4948 | 5633 | 6095 | 6615 | 7194 | 7669 | 6821 |
| 20 | 4364 | 4665 | 4396 | 5215 | 5750 | 6015 | 7281 | 7471 | 6697 |
| 21 | 4489 | 4785 | 4324 | 5376 | 5930 | 6435 | 7538 | 7805 | 6699 |
| 22 | 5003 | 6014 | 4192 | 5431 | 5810 | 6501 | 7485 | 8216 | 7207 |
| 23 | 6082 | 5443 | 4926 | 5758 | 6541 | 6892 | 8534 | 8273 | 7004 |
| 24 | 4955 | 5687 | 5147 | 5932 | 6739 | 7101 | 8425 | 8093 | 7210 |
| 25 | 4691 | 5033 | 4555 | 6031 | 6851 | 7219 | 9005 | 9825 | 8070 |
| 26 | 4813 | 5165 | 4674 | 6283 | 7137 | 7521 | 7759 | 8678 | 8008 |
| 27 | 4598 | 4934 | 4465 | 5669 | 6440 | 6786 | 8043 | 8642 | 7431 |
| 28 | 4609 | 4945 | 4476 | 6168 | 7007 | 7383 | 8118 | 8903 | 7817 |
| 29 | 4496 | 4824 | 4366 | 5865 | 7317 | 7020 | 7823 | 9308 | 8329 |
| 30 | 4625 | 4963 | 4491 | 6003 | 6874 | 7186 | 8116 | 9165 | 7577 |
| 31 | 4823 | 5175 | 4683 | 6291 | 7455 | 7530 | 8436 | 8899 | 7989 |
| 32 | 5064 | 5434 | 4917 | 6606 | 7828 | 7907 | 10322 | 9209 | 8655 |
| 33 | 4608 | 4944 | 4475 | 6011 | 7123 | 7195 | 9103 | 8313 | 8212 |
| 34 | 4536 | 4867 | 4405 | 5866 | 6951 | 7021 | 7817 | 7857 | 7362 |
| 35 | 4204 | 4995 | 4520 | 5726 | 6785 | 6854 | 7293 | 7336 | 7243 |
| 36 | 3951 | 4615 | 4177 | 5334 | 6320 | 6384 | 7201 | 6860 | 6745 |
| 37 | 4077 | 4746 | 4295 | 5494 | 6510 | 6576 | 7358 | 6731 | 6995 |
| 38 | 3796 | 4396 | 3978 | 5102 | 6046 | 6107 | 6969 | 6908 | 7045 |
| 39 | 3849 | 4514 | 4085 | 5207 | 6170 | 6233 | 7123 | 6827 | 6496 |
| 40 | 3756 | 4408 | 3989 | 5083 | 6023 | 6084 | 6807 | 6467 | 6345 |
| 41 | 3653 | 4229 | 3827 | 4909 | 5817 | 5876 | 6674 | 6425 | 6431 |
| 42 | 3702 | 3992 | 3613 | 4799 | 5687 | 5745 | 6766 | 6346 | 6077 |
| 43 | 3666 | 3862 | 3495 | 4867 | 5767 | 5826 | 6681 | 6249 | 6244 |
| 44 | 3556 | 4113 | 3722 | 4946 | 5861 | 5920 | 6842 | 6411 | 6305 |
| 45 | 3610 | 3874 | 3506 | 4731 | 5606 | 5663 | 6324 | 6200 | 5961 |
| 46 | 3404 | 3770 | 3412 | 4813 | 5703 | 5906 | 6309 | 6007 | 5889 |
| 47 | 3176 | 3800 | 3439 | 4520 | 5356 | 5629 | 6156 | 5408 | 5765 |
| 48 | 3179 | 3411 | 3087 | 4200 | 4977 | 5719 | 6017 | 4848 | 5709 |
| 49 | 3228 | 3464 | 4173 | 4252 | 5039 | 5919 | 6264 | 5615 | 5618 |
| 50 | 3295 | 3536 | 4312 | 4554 | 5326 | 5933 | 6288 | 5900 | 6005 |
| 51 | 3638 | 3903 | 4448 | 4613 | 5779 | 6353 | 6929 | 6040 | 5663 |
| 52 | 3468 | 3722 | 4410 | 5050 | 5615 | 5726 | 6153 | 6742 | 6168 |
| Keskmine | 3917 | 4264 | 3938 | 5097 | 5799 | 6099 | 6912 | 6936 | 6539 |
| Muutus, % | -1,25 | 8,86 | -7,64 | 29,43 | 13,78 | 5,17 | 13,34 | 0,35 | -5,73 |
| 9.a. keskm | 5,86 | | | | | | | | |
| Suurim | 6082 | 6014 | 5147 | 6606 | 7828 | 7907 | 10322 | 9825 | 8655 |
| Muutus, % | | -1,12 | -14,42 | 28,35 | 18,50 | 1,01 | 30,53 | -4,81 | -11,91 |
| | 8471 | proгноositud liiklussagedus | | | | | | | |

Tabeli L.1.2 järg

| LPNR | 32 | | | | | | | | | |
|------------|----------|-----------------------------|-------|------|-------|-------|-------|-------|-------|-------|
| KM | 239 | | | | | | | | | |
| ASUK | Heimtali | | | | | | | | | |
| Nädalad | 2000 | 2001 | 2002 | 2003 | 2004 | 2005 | 2006 | 2007 | 2008 | 2009 |
| 1 | 1290 | 1302 | 1377 | 1368 | 1627 | 1829 | 2354 | 2820 | 2439 | 2538 |
| 2 | 1409 | 1434 | 1493 | 1387 | 1838 | 1982 | 2075 | 2486 | 2628 | 2480 |
| 3 | 1451 | 1425 | 1514 | 1613 | 1891 | 2181 | 1892 | 2476 | 2663 | 2579 |
| 4 | 1488 | 1410 | 1550 | 1678 | 1821 | 2075 | 2200 | 2434 | 2638 | 2630 |
| 5 | 1480 | 1501 | 1501 | 1654 | 1843 | 2098 | 2213 | 2436 | 2633 | 2497 |
| 6 | 1477 | 1540 | 1645 | 1716 | 1858 | 2200 | 2295 | 2500 | 2920 | 2595 |
| 7 | 1450 | 1368 | 1680 | 1762 | 1927 | 2191 | 2257 | 2678 | 2794 | 2661 |
| 8 | 1528 | 1586 | 1575 | 1840 | 1967 | 2211 | 2345 | 2526 | 2841 | 2645 |
| 9 | 1490 | 1589 | 1687 | 1703 | 1888 | 2267 | 2403 | 2728 | 2810 | 2529 |
| 10 | 1525 | 1628 | 1733 | 1909 | 2111 | 2118 | 2354 | 2859 | 2981 | 2800 |
| 11 | 1700 | 1664 | 1786 | 1797 | 2074 | 2191 | 2352 | 2819 | 2845 | 2730 |
| 12 | 1733 | 1569 | 1829 | 1954 | 2099 | 2420 | 2483 | 3035 | 3017 | 2862 |
| 13 | 1517 | 1611 | 1833 | 1960 | 2071 | 2290 | 2370 | 2979 | 2700 | 2636 |
| 14 | 1515 | 1638 | 1801 | 1834 | 2071 | 2299 | 2444 | 2993 | 2992 | 2711 |
| 15 | 1615 | 1663 | 1870 | 1840 | 2220 | 2356 | 2579 | 3098 | 2956 | 2849 |
| 16 | 1657 | 1657 | 1912 | 2029 | 2260 | 2405 | 2579 | 3041 | 3098 | 2761 |
| 17 | 1734 | 1748 | 1857 | 2054 | 2283 | 2466 | 2652 | 2977 | 2973 | 2832 |
| 18 | 1596 | 1683 | 1842 | 2037 | 2347 | 2620 | 2755 | 2864 | 3175 | 3078 |
| 19 | 1689 | 1797 | 2034 | 2179 | 2365 | 2651 | 2936 | 3298 | 3243 | 3013 |
| 20 | 1740 | 1780 | 2007 | 2145 | 2288 | 2713 | 2629 | 3290 | 3279 | 3108 |
| 21 | 1773 | 1818 | 2002 | 2140 | 2376 | 2671 | 2797 | 3324 | 3168 | 2964 |
| 22 | 1742 | 1823 | 2016 | 2155 | 2399 | 2596 | 2758 | 3200 | 3310 | 3162 |
| 23 | 1959 | 1959 | 2247 | 2402 | 2357 | 2797 | 2993 | 3468 | 3229 | 3117 |
| 24 | 2021 | 2021 | 2473 | 2644 | 2764 | 3382 | 3551 | 3882 | 3061 | 3231 |
| 25 | 2101 | 2101 | 2414 | 2581 | 2631 | 3192 | 3542 | 3915 | 4254 | 3997 |
| 26 | 1992 | 1992 | 2366 | 2529 | 2720 | 2943 | 3216 | 3476 | 3521 | 3514 |
| 27 | 2054 | 2054 | 2356 | 2519 | 2564 | 2895 | 3266 | 3656 | 3653 | 3274 |
| 28 | 2064 | 2064 | 2417 | 2584 | 2668 | 3012 | 3418 | 3738 | 3934 | 3626 |
| 29 | 1976 | 1976 | 2285 | 2443 | 2824 | 3188 | 3295 | 3743 | 4075 | 3758 |
| 30 | 2096 | 2096 | 2364 | 2527 | 2723 | 3074 | 3709 | 4213 | 3701 | 3393 |
| 31 | 2069 | 2069 | 2287 | 2445 | 2719 | 3070 | 3418 | 3882 | 3555 | 3653 |
| 32 | 2302 | 2302 | 2865 | 3063 | 2920 | 3297 | 4095 | 4651 | 4316 | 4153 |
| 33 | 2046 | 2046 | 2470 | 2640 | 2755 | 3110 | 3426 | 3891 | 3625 | 3574 |
| 34 | 2059 | 2059 | 2329 | 2490 | 2813 | 3176 | 3147 | 3575 | 3640 | 3465 |
| 35 | 1863 | 2015 | 2162 | 2311 | 2582 | 2915 | 2941 | 3341 | 3297 | 3400 |
| 36 | 1759 | 1759 | 1999 | 2137 | 2378 | 2685 | 2987 | 3393 | 3107 | 3070 |
| 37 | 1785 | 1787 | 2017 | 2156 | 2330 | 2631 | 2857 | 3245 | 3159 | 3212 |
| 38 | 1746 | 1852 | 1976 | 2112 | 2338 | 2640 | 3010 | 3419 | 3065 | 3116 |
| 39 | 1739 | 1938 | 2164 | 2313 | 2382 | 2689 | 2931 | 3329 | 3211 | 3001 |
| 40 | 1697 | 1782 | 1990 | 2127 | 2258 | 2549 | 2797 | 3177 | 3069 | 2964 |
| 41 | 1635 | 1774 | 1960 | 2147 | 2307 | 2605 | 2874 | 3264 | 3048 | 3066 |
| 42 | 1734 | 1818 | 1832 | 2201 | 2346 | 2649 | 2807 | 3188 | 2999 | 2865 |
| 43 | 1687 | 1795 | 1869 | 1994 | 2376 | 2683 | 2735 | 3251 | 3099 | 2980 |
| 44 | 1565 | 1844 | 1926 | 2097 | 2320 | 2619 | 2764 | 3272 | 3070 | 3068 |
| 45 | 1529 | 1529 | 1887 | 2027 | 2196 | 2479 | 2681 | 3022 | 2873 | 2800 |
| 46 | 1562 | 1665 | 1795 | 2013 | 2301 | 2598 | 2839 | 2952 | 2852 | 2819 |
| 47 | 1471 | 1656 | 1811 | 1932 | 2118 | 2391 | 2583 | 2921 | 2582 | 2735 |
| 48 | 1488 | 1635 | 1788 | 1960 | 1976 | 2231 | 2596 | 2761 | 2384 | 2642 |
| 49 | 1586 | 1627 | 1762 | 1919 | 2071 | 2338 | 2727 | 2953 | 2660 | 2616 |
| 50 | 1574 | 1684 | 1875 | 2016 | 2213 | 2405 | 2709 | 2956 | 2793 | 2808 |
| 51 | 1689 | 1753 | 1902 | 2047 | 2261 | 2637 | 2893 | 3106 | 2734 | 2526 |
| 52 | 1477 | 1622 | 1955 | 2030 | 2402 | 2367 | 2674 | 2823 | 3015 | 2803 |
| Keskmine | 1710 | 1760 | 1963 | 2099 | 2293 | 2578 | 2792 | 3179 | 3109 | 2998 |
| Muutus; % | -1,14 | 2,91 | 11,56 | 6,93 | 9,23 | 12,44 | 8,30 | 13,86 | -2,20 | -3,57 |
| 9.a. keskm | 6,44 | | | | | | | | | |
| Suurim | 2302 | 2302 | 2865 | 3063 | 2920 | 3382 | 4095 | 4651 | 4316 | 4153 |
| Muutus, % | | 0,00 | 24,46 | 6,90 | -4,66 | 15,82 | 21,08 | 13,58 | -7,20 | -3,78 |
| | 4471 | prognoositud liiklussagedus | | | | | | | | |

Tabeli L.1.2 järg

| LPNR | 35 | | | | | | | | | |
|------------|--------|-----------------------------|-------|--------|--------|------|-------|------|-------|-------|
| KM | 261 | | | | | | | | | |
| ASUK | Tootsi | | | | | | | | | |
| Nädalad | 2000 | 2001 | 2002 | 2003 | 2004 | 2005 | 2006 | 2007 | 2008 | 2009 |
| 1 | 1924 | 1447 | 1530 | 1030 | 1215 | 1321 | 1546 | 1522 | 1445 | 1726 |
| 2 | 1605 | 1498 | 1560 | 1010 | 1361 | 1476 | 1408 | 1386 | 1597 | 1668 |
| 3 | 1794 | 1346 | 1430 | 1159 | 1517 | 1682 | 1225 | 1360 | 1594 | 1705 |
| 4 | 1973 | 1481 | 1628 | 1212 | 1432 | 1528 | 1559 | 1485 | 1678 | 1743 |
| 5 | 1668 | 1547 | 1547 | 1222 | 1364 | 1625 | 1535 | 1598 | 1581 | 1587 |
| 6 | 1869 | 1423 | 1520 | 1247 | 1474 | 1753 | 1587 | 1517 | 1670 | 1702 |
| 7 | 1415 | 1451 | 1640 | 1243 | 1482 | 1700 | 1624 | 1609 | 1605 | 1803 |
| 8 | 1459 | 1402 | 1392 | 1384 | 1531 | 1770 | 1719 | 1513 | 1639 | 1805 |
| 9 | 1604 | 1580 | 1677 | 1255 | 1571 | 1717 | 1699 | 1628 | 1650 | 1785 |
| 10 | 1464 | 1488 | 1584 | 1383 | 1616 | 1788 | 1671 | 1716 | 1688 | 1875 |
| 11 | 1628 | 1452 | 1558 | 1304 | 1538 | 1814 | 1730 | 1647 | 1719 | 1888 |
| 12 | 1442 | 1531 | 1521 | 1377 | 1487 | 1779 | 1765 | 1635 | 1722 | 1840 |
| 13 | 1360 | 1455 | 1644 | 1438 | 1541 | 1755 | 1673 | 1801 | 1613 | 1802 |
| 14 | 1358 | 1340 | 1614 | 1412 | 1630 | 1765 | 1730 | 1757 | 1833 | 1859 |
| 15 | 1361 | 1445 | 1576 | 1383 | 1688 | 1787 | 1801 | 1786 | 1766 | 1897 |
| 16 | 1498 | 1433 | 1654 | 1441 | 1712 | 1830 | 1652 | 1894 | 1875 | 1864 |
| 17 | 1533 | 1527 | 1622 | 1446 | 1730 | 1807 | 1816 | 1821 | 1905 | 1953 |
| 18 | 1356 | 1534 | 1565 | 1286 | 1778 | 1887 | 1932 | 1681 | 2088 | 2114 |
| 19 | 1492 | 1595 | 1796 | 1476 | 1792 | 1857 | 1963 | 1937 | 2121 | 2177 |
| 20 | 1489 | 1664 | 1776 | 1460 | 1733 | 1889 | 1908 | 1986 | 2044 | 2091 |
| 21 | 1526 | 1569 | 1728 | 1420 | 1800 | 1957 | 1898 | 2131 | 2065 | 2149 |
| 22 | 1499 | 1614 | 1734 | 1425 | 1817 | 1976 | 1941 | 2062 | 2211 | 2216 |
| 23 | 1569 | 1569 | 1800 | 1479 | 1786 | 1941 | 1895 | 2013 | 2187 | 2096 |
| 24 | 2421 | 2421 | 2962 | 2435 | 2078 | 2259 | 2213 | 2351 | 2073 | 2201 |
| 25 | 1863 | 1863 | 2141 | 1760 | 1978 | 2150 | 2239 | 2378 | 4231 | 4186 |
| 26 | 1661 | 1661 | 1973 | 1622 | 2045 | 2223 | 2045 | 2172 | 2171 | 2496 |
| 27 | 1732 | 1732 | 1987 | 1633 | 1928 | 2096 | 2160 | 2295 | 2264 | 2220 |
| 28 | 1795 | 1795 | 2102 | 1728 | 1991 | 2299 | 2146 | 2280 | 2226 | 2470 |
| 29 | 1763 | 1763 | 2039 | 1676 | 2107 | 2249 | 2272 | 2413 | 2365 | 2414 |
| 30 | 1784 | 1784 | 2012 | 1654 | 2032 | 2168 | 2191 | 2212 | 2451 | 2404 |
| 31 | 1750 | 1750 | 1934 | 1590 | 2029 | 2165 | 2187 | 2318 | 2217 | 2625 |
| 32 | 1737 | 1737 | 2162 | 1777 | 2163 | 2308 | 2332 | 2228 | 2236 | 2291 |
| 33 | 1721 | 1721 | 2077 | 1708 | 2041 | 2177 | 2200 | 2400 | 2202 | 2381 |
| 34 | 1732 | 1732 | 1959 | 1610 | 2084 | 2223 | 2246 | 2075 | 2181 | 2204 |
| 35 | 1745 | 1745 | 1872 | 1539 | 1913 | 2041 | 2062 | 2064 | 2052 | 2295 |
| 36 | 1647 | 1647 | 1872 | 1539 | 1761 | 1880 | 1899 | 1931 | 1997 | 2012 |
| 37 | 1672 | 1672 | 1887 | 1551 | 1715 | 1830 | 1946 | 2013 | 1981 | 2133 |
| 38 | 1635 | 1635 | 1744 | 1434 | 1729 | 1845 | 1843 | 1924 | 1971 | 2086 |
| 39 | 1628 | 1628 | 1818 | 1495 | 1687 | 1800 | 1795 | 2150 | 2085 | 1964 |
| 40 | 1589 | 1589 | 1774 | 1459 | 1694 | 1807 | 1761 | 1906 | 1998 | 1960 |
| 41 | 1531 | 1531 | 1692 | 1390 | 1753 | 1870 | 1708 | 1928 | 1995 | 2106 |
| 42 | 1624 | 1624 | 1636 | 1345 | 1721 | 1836 | 1653 | 1759 | 1908 | 1940 |
| 43 | 1580 | 1580 | 1645 | 1352 | 1634 | 1743 | 1576 | 1914 | 1895 | 1954 |
| 44 | 1487 | 1752 | 1640 | 1348 | 1617 | 1725 | 1575 | 1831 | 1854 | 1902 |
| 45 | 1441 | 1441 | 1281 | 1053 | 1626 | 1735 | 1580 | 1738 | 1840 | 1855 |
| 46 | 1432 | 1526 | 1274 | 1047 | 1624 | 1733 | 1689 | 1695 | 1861 | 1795 |
| 47 | 1409 | 1586 | 1263 | 1038 | 1541 | 1644 | 1550 | 1658 | 1672 | 1752 |
| 48 | 1368 | 1503 | 1265 | 1040 | 1486 | 1586 | 1816 | 1685 | 1489 | 1763 |
| 49 | 1372 | 1407 | 1300 | 1372 | 1554 | 1658 | 1559 | 1752 | 1630 | 1749 |
| 50 | 1422 | 1521 | 1338 | 1407 | 1546 | 1626 | 1567 | 1780 | 1688 | 1832 |
| 51 | 1779 | 1846 | 1452 | 1455 | 1625 | 1838 | 1567 | 1914 | 1787 | 1784 |
| 52 | 1634 | 1794 | 1489 | 1455 | 1735 | 1593 | 1533 | 1729 | 1874 | 1976 |
| Keskmine | 1612 | 1603 | 1706 | 1423 | 1712 | 1856 | 1811 | 1884 | 1952 | 2040 |
| Muutus, % | | -0,55 | 4,98 | -16,56 | 20,31 | 8,40 | -2,41 | 4,02 | 3,59 | 4,54 |
| 9.a. keskm | 2,65 | | | | | | | | | |
| Suurim | 2421 | 2421 | 2962 | 2435 | 2163 | 2308 | 2332 | 2413 | 4231 | 4186 |
| Muutus, % | | 0,00 | 22,37 | -17,80 | -11,18 | 6,70 | 1,03 | 3,50 | 75,30 | -1,05 |
| | 1471 | prognoositud liiklussagedus | | | | | | | | |

Tabel L.1.3

Liiklussagedused põhimaantee nr.3 Jõhvi – Tartu – Valga püsiloenduspunktides aastatel 2000 – 2009

| LPNR | 39P | | | | | | | | | | | |
|------------|-----------|-----------------------------|-------|-------|------|--------|------|-------|-------|------|-----------|--|
| KM | 19 | | | | | | | | | | 62 | |
| ASUK | Mäetaguse | | | | | | | | | | Tammispää | |
| Nädalad | 2000 | 2001 | 2002 | 2003 | 2004 | 2005 | 2006 | 2007 | 2008 | 2009 | 2009 | |
| 1 | 1122 | 1009 | 1088 | 969 | 1328 | 1579 | 1655 | 1715 | 1702 | 1875 | | |
| 2 | 1227 | 1119 | 1462 | 1132 | 1565 | 1702 | 1922 | 2287 | 1927 | 2040 | | |
| 3 | 1110 | 1149 | 1483 | 1399 | 1651 | 1726 | 1392 | 1911 | 2054 | 2083 | | |
| 4 | 1161 | 1213 | 1390 | 1521 | 1614 | 1751 | 1863 | 1794 | 2043 | 2035 | | |
| 5 | 1189 | 1178 | 1463 | 1382 | 1588 | 1692 | 1782 | 1782 | 2055 | 2107 | | |
| 6 | 1323 | 1218 | 1559 | 1403 | 1672 | 1852 | 1765 | 1812 | 2205 | 2343 | | |
| 7 | 1326 | 1313 | 1428 | 1449 | 1702 | 1782 | 1826 | 2038 | 2094 | 2299 | | |
| 8 | 1268 | 1124 | 1331 | 1653 | 1683 | 1743 | 1804 | 1835 | 2175 | 2306 | | |
| 9 | 1254 | 1197 | 1451 | 1469 | 1631 | 1783 | 1835 | 2080 | 2180 | 2137 | | |
| 10 | 1283 | 1306 | 1423 | 1527 | 1725 | 1759 | 1867 | 2160 | 2153 | 2336 | | |
| 11 | 1247 | 1374 | 1562 | 1598 | 1847 | 1688 | 1749 | 2134 | 2339 | 2355 | | |
| 12 | 1403 | 1453 | 1573 | 1689 | 1878 | 1904 | 1969 | 2254 | 2241 | 2402 | | |
| 13 | 1286 | 1260 | 1666 | 1758 | 1777 | 1953 | 1994 | 2458 | 1999 | 2357 | | |
| 14 | 1383 | 1392 | 1652 | 1546 | 1780 | 1968 | 2098 | 2369 | 2470 | 2350 | | |
| 15 | 1482 | 1453 | 1791 | 1622 | 1910 | 2122 | 2094 | 2628 | 2622 | 2318 | | |
| 16 | 1748 | 1762 | 1827 | 1747 | 2087 | 2016 | 2324 | 2741 | 2850 | 2332 | | |
| 17 | 1692 | 1811 | 1912 | 1926 | 2130 | 2189 | 2632 | 2713 | 2962 | 2666 | | |
| 18 | 1558 | 1558 | 1761 | 1842 | 2117 | 2237 | 2432 | 2366 | 3079 | 2930 | | |
| 19 | 1649 | 1649 | 1863 | 2037 | 2301 | 2188 | 2378 | 2728 | 2885 | 2648 | | |
| 20 | 1716 | 1716 | 1939 | 1930 | 2018 | 2290 | 2489 | 2888 | 2769 | 2475 | | |
| 21 | 1719 | 1719 | 1871 | 1994 | 2168 | 2291 | 2490 | 2804 | 2866 | 2617 | | |
| 22 | 1721 | 1721 | 2015 | 2115 | 2168 | 2270 | 2467 | 3032 | 2925 | 2920 | | |
| 23 | 2013 | 2013 | 2257 | 2177 | 2280 | 2559 | 2782 | 3675 | 3143 | 2865 | | |
| 24 | 2024 | 2024 | 2278 | 2292 | 2490 | 2539 | 2760 | 3218 | 2937 | 2837 | | |
| 25 | 2483 | 2483 | 2564 | 2617 | 2958 | 3426 | 3724 | 3974 | 3253 | 2955 | | |
| 26 | 2300 | 2300 | 2447 | 2680 | 2920 | 2847 | 3095 | 3294 | 3217 | 3649 | 2312 | |
| 27 | 2506 | 3213 | 2576 | 2781 | 3053 | 3600 | 3913 | 3994 | 3535 | 3501 | 2182 | |
| 28 | 2472 | 2799 | 3536 | 2657 | 3575 | 3199 | 3477 | 3794 | 3521 | 3673 | 2476 | |
| 29 | 2540 | 2540 | 3039 | 3935 | 3949 | 2914 | 3168 | 4048 | 3688 | 4615 | 3086 | |
| 30 | 2481 | 3047 | 2634 | 3700 | 3836 | 2889 | 3140 | 3649 | 4439 | 4035 | 2255 | |
| 31 | 2435 | 2345 | 2902 | 3948 | 2927 | 2813 | 3058 | 3778 | 3573 | 3893 | 2494 | |
| 32 | 2335 | 2203 | 2605 | 2849 | 4144 | 2662 | 2894 | 4794 | 3239 | 3970 | 2602 | |
| 33 | 2337 | 2304 | 2484 | 2722 | 2874 | 2792 | 2874 | 3703 | 3371 | 3554 | 2152 | |
| 34 | 2124 | 2122 | 2275 | 2700 | 2715 | 2629 | 2630 | 3210 | 3000 | 3335 | 2128 | |
| 35 | 1928 | 2029 | 2033 | 2633 | 2549 | 2416 | 2454 | 2813 | 2830 | 3468 | 1976 | |
| 36 | 1846 | 1874 | 1879 | 2447 | 2380 | 2302 | 2656 | 2879 | 2769 | 3118 | 1647 | |
| 37 | 1738 | 1918 | 1929 | 2501 | 2406 | 2275 | 2804 | 2972 | 2783 | 3325 | 1687 | |
| 38 | 1717 | 1936 | 1829 | 2285 | 2340 | 2268 | 2689 | 3056 | 2760 | 3097 | 1646 | |
| 39 | 1657 | 1701 | 1906 | 2204 | 2208 | 2180 | 2491 | 3102 | 2739 | 3039 | 1691 | |
| 40 | 1588 | 1741 | 1744 | 2089 | 2265 | 2288 | 2400 | 2799 | 2598 | 2760 | 1488 | |
| 41 | 1506 | 1670 | 1782 | 2008 | 2073 | 2137 | 2325 | 2637 | 2600 | 2847 | 1565 | |
| 42 | 1562 | 1620 | 1579 | 2000 | 2001 | 2039 | 2232 | 2551 | 2550 | 2551 | 1516 | |
| 43 | 1557 | 1550 | 1577 | 1808 | 1995 | 1928 | 2335 | 2483 | 2448 | 2586 | 1459 | |
| 44 | 1388 | 1388 | 1591 | 1800 | 2032 | 1860 | 1893 | 2443 | 2416 | 2515 | 1487 | |
| 45 | 1402 | 1566 | 1539 | 1847 | 1964 | 1928 | 2144 | 2229 | 2462 | 2494 | 1369 | |
| 46 | 1303 | 1313 | 1409 | 1814 | 1877 | 1819 | 2004 | 2222 | 2389 | 2515 | 1346 | |
| 47 | 1263 | 1296 | 1447 | 1742 | 1710 | 1825 | 2030 | 2237 | 2170 | 2580 | 1382 | |
| 48 | 1242 | 1339 | 1397 | 1600 | 1618 | 1746 | 2067 | 2124 | 1972 | 2454 | 1307 | |
| 49 | 1286 | 1344 | 1413 | 1637 | 1567 | 1820 | 2119 | 2140 | 2162 | 2330 | 1267 | |
| 50 | 1224 | 1471 | 1532 | 1682 | 1710 | 1837 | 2087 | 2236 | 2185 | 2116 | 1318 | |
| 51 | 1337 | 1483 | 1504 | 1636 | 1740 | 1847 | 2118 | 2402 | 2144 | 1878 | 1189 | |
| 52 | 1019 | 1255 | 1424 | 1376 | 1641 | 1654 | 1804 | 1984 | 2023 | 1893 | 1330 | |
| Keskmine | 1644 | 1703 | 1858 | 2036 | 2195 | 2183 | 2365 | 2711 | 2644 | 2738 | 1686 | |
| Muutus, % | -4,86 | 3,63 | 9,08 | 9,58 | 7,80 | -0,54 | 8,34 | 14,62 | -2,45 | 3,54 | | |
| 9.a. keskm | 5,83 | | | | | | | | | | | |
| Suurim | 2540 | 3213 | 3536 | 3948 | 4144 | 3600 | 3913 | 4794 | 4439 | 4615 | 3086 | |
| Muutus, % | | 26,50 | 10,05 | 11,65 | 4,96 | -13,13 | 8,70 | 22,51 | -7,40 | 3,97 | | |
| | 1471 | prognoositud liiklussagedus | | | | | | | | | | |

Tabeli L.1.3 järg

| LPNR | 44 | | | | | | | | | | | |
|------------|---------|-----------------------------|-------|-------|------|-------|-------|-------|--------|-------|-----------|--|
| KM | 109 | | | | | | | | | | 125 | |
| ASUK | Pataste | | | | | | | | | | Kõrveküla | |
| Nädalad | 2000 | 2001 | 2002 | 2003 | 2004 | 2005 | 2006 | 2007 | 2008 | 2009 | 2009 | |
| 1 | 892 | 818 | 885 | 893 | 1119 | 1206 | 1443 | 3131 | 1682 | 1808 | 3987 | |
| 2 | 913 | 896 | 1002 | 906 | 1178 | 1349 | 1510 | 3276 | 1805 | 1780 | 4156 | |
| 3 | 900 | 921 | 1059 | 1039 | 1179 | 1350 | 1173 | 2545 | 1959 | 1848 | 4173 | |
| 4 | 877 | 944 | 1025 | 1084 | 1165 | 1335 | 1471 | 3192 | 1991 | 1764 | 4021 | |
| 5 | 900 | 906 | 1026 | 1051 | 1193 | 1336 | 1478 | 3207 | 1964 | 1819 | 4098 | |
| 6 | 972 | 910 | 1129 | 1052 | 1176 | 1423 | 1537 | 3335 | 2050 | 1826 | 4364 | |
| 7 | 980 | 1022 | 1095 | 1100 | 1278 | 1433 | 1580 | 3429 | 1981 | 1846 | 4463 | |
| 8 | 953 | 873 | 1045 | 1161 | 1211 | 1326 | 1537 | 3335 | 2143 | 1798 | 4279 | |
| 9 | 968 | 861 | 1204 | 1073 | 1192 | 1318 | 1616 | 3507 | 2226 | 1830 | 4298 | |
| 10 | 1023 | 1015 | 1107 | 1200 | 1289 | 1426 | 1676 | 3637 | 2219 | 1856 | 4617 | |
| 11 | 1056 | 1053 | 1241 | 1236 | 1391 | 1491 | 1716 | 3724 | 2143 | 1862 | 4669 | |
| 12 | 1085 | 1104 | 1271 | 1317 | 1415 | 1549 | 1722 | 3737 | 2249 | 1926 | 4682 | |
| 13 | 1053 | 1032 | 1274 | 1328 | 1450 | 1535 | 1684 | 3654 | 1849 | 1909 | 4671 | |
| 14 | 1057 | 1064 | 1257 | 1226 | 1402 | 1584 | 1811 | 3930 | 2273 | 2279 | 4865 | |
| 15 | 1124 | 1102 | 1361 | 1300 | 1572 | 1624 | 1914 | 4153 | 2455 | 2116 | 4795 | |
| 16 | 1162 | 1171 | 1424 | 1435 | 1619 | 1673 | 1960 | 4253 | 2365 | 2109 | 4895 | |
| 17 | 1155 | 1236 | 1412 | 1501 | 1599 | 1652 | 1924 | 4175 | 2412 | 2207 | 5201 | |
| 18 | 1171 | 1171 | 1429 | 1519 | 1633 | 1687 | 1844 | 2533 | 2811 | 2346 | 5365 | |
| 19 | 1242 | 1242 | 1537 | 1634 | 1824 | 1885 | 1806 | 3334 | 2662 | 2456 | 5499 | |
| 20 | 1138 | 1138 | 1468 | 1560 | 1670 | 1726 | 1589 | 3518 | 2497 | 2257 | 5329 | |
| 21 | 1167 | 1167 | 1516 | 1612 | 1711 | 1768 | 1566 | 3767 | 2734 | 2320 | 5363 | |
| 22 | 1155 | 1155 | 1553 | 1651 | 1740 | 1798 | 1580 | 3755 | 2755 | 2439 | 5642 | |
| 23 | 1170 | 1170 | 1696 | 1803 | 1839 | 1900 | 1665 | 4061 | 2823 | 2423 | 5517 | |
| 24 | 1108 | 1108 | 1674 | 1779 | 1840 | 1901 | 1642 | 3932 | 2576 | 2449 | 5567 | |
| 25 | 1317 | 1317 | 1925 | 2046 | 1962 | 2027 | 1850 | 4457 | 2924 | 2700 | 5921 | |
| 26 | 1095 | 1095 | 1708 | 2085 | 2180 | 2253 | 1601 | 3848 | 2703 | 2891 | 5802 | |
| 27 | 1219 | 1563 | 1820 | 2031 | 1808 | 1868 | 1772 | 3570 | 2765 | 2698 | 5864 | |
| 28 | 1378 | 1560 | 2243 | 2007 | 2093 | 2163 | 1829 | 3486 | 2902 | 2807 | 6104 | |
| 29 | 1339 | 1339 | 2155 | 2488 | 2293 | 2312 | 1841 | 3617 | 2953 | 3266 | 6586 | |
| 30 | 1400 | 1719 | 1903 | 2213 | 2363 | 2329 | 1996 | 3279 | 3233 | 2862 | 5876 | |
| 31 | 1461 | 1407 | 2071 | 2175 | 2216 | 2283 | 2064 | 3221 | 2805 | 2968 | 5931 | |
| 32 | 1530 | 1444 | 1917 | 2065 | 2507 | 2241 | 2254 | 3631 | 2708 | 2900 | 5942 | |
| 33 | 1399 | 1379 | 1915 | 2035 | 2246 | 2381 | 2286 | 3403 | 3050 | 3200 | 5818 | |
| 34 | 1305 | 1304 | 1847 | 2021 | 2218 | 2211 | 2121 | 3015 | 2737 | 2997 | 5905 | |
| 35 | 1382 | 1454 | 1762 | 1894 | 2119 | 2056 | 2149 | 2800 | 2621 | 2780 | 5763 | |
| 36 | 1239 | 1258 | 1542 | 1741 | 1896 | 1956 | 2044 | 2644 | 2437 | 2480 | 5387 | |
| 37 | 1267 | 1398 | 1565 | 1720 | 1868 | 1908 | 1994 | 2559 | 2424 | 2613 | 5582 | |
| 38 | 1100 | 1240 | 1498 | 1722 | 1852 | 1952 | 2040 | 2680 | 2451 | 2420 | 5325 | |
| 39 | 1244 | 1277 | 1577 | 1670 | 1852 | 1883 | 1968 | 2550 | 2432 | 2494 | 5207 | |
| 40 | 1171 | 1284 | 1447 | 1602 | 1716 | 1903 | 1989 | 2392 | 2296 | 2261 | 5079 | |
| 41 | 1163 | 1290 | 1469 | 1577 | 1741 | 1838 | 1976 | 2371 | 2315 | 2327 | 5146 | |
| 42 | 1137 | 1179 | 1375 | 1584 | 1687 | 1784 | 1918 | 2239 | 2241 | 2168 | 4858 | |
| 43 | 1133 | 1133 | 1305 | 1459 | 1635 | 1727 | 2053 | 2077 | 2227 | 2159 | 4730 | |
| 44 | 1022 | 1022 | 1398 | 1467 | 1675 | 1711 | 1935 | 2016 | 2234 | 2239 | 4822 | |
| 45 | 1025 | 1145 | 1264 | 1414 | 1596 | 1704 | 1934 | 1621 | 2139 | 2039 | 4684 | |
| 46 | 1059 | 1114 | 1185 | 1401 | 1581 | 1639 | 1890 | 1955 | 2106 | 2009 | 4523 | |
| 47 | 1040 | 1076 | 1197 | 1285 | 1460 | 1536 | 1977 | 2043 | 1916 | 2011 | 4468 | |
| 48 | 977 | 1077 | 1193 | 1210 | 1388 | 1571 | 1844 | 1734 | 1705 | 1952 | 4348 | |
| 49 | 1001 | 1094 | 1171 | 1315 | 1357 | 1600 | 1878 | 1947 | 1868 | 1900 | 4288 | |
| 50 | 990 | 1098 | 1203 | 1297 | 1441 | 1507 | 1769 | 1911 | 1914 | 2050 | 4555 | |
| 51 | 1066 | 1148 | 1249 | 1311 | 1496 | 1721 | 2020 | 1653 | 1988 | 1867 | 4361 | |
| 52 | 929 | 1053 | 1216 | 1314 | 1535 | 1418 | 1665 | 1334 | 2072 | 1940 | 4200 | |
| Keskmine | 1127 | 1164 | 1439 | 1531 | 1663 | 1745 | 1810 | 3061 | 2361 | 2274 | 5031 | |
| Muutus, % | -11,96 | 3,31 | 27,64 | 6,42 | 8,61 | 4,96 | 3,68 | 69,16 | -22,86 | -3,68 | | |
| 9.a. keskm | 8,11 | | | | | | | | | | | |
| Suurim | 1530 | 1719 | 2243 | 2488 | 2507 | 2381 | 2286 | 4457 | 3233 | 3266 | 6586 | |
| Muutus, % | | 12,38 | 30,45 | 10,92 | 0,76 | -5,03 | -3,99 | 94,98 | -27,47 | 1,02 | | |
| | 2168 | proгноositud liiklussagedus | | | | | | | | | | |

Tabeli L.1.3 järg

| LPNR | 47 | | | | | | | | | |
|------------|----------|-----------------------------|-------|------|-------|-------|------|------|-------|--------|
| KM | 154 | | | | | | | | | |
| ASUK | Tõravere | | | | | | | | | |
| Nädalad | 2000 | 2001 | 2002 | 2003 | 2004 | 2005 | 2006 | 2007 | 2008 | 2009 |
| 1 | 2942 | 2876 | 3642 | 3204 | 3863 | 4342 | | 4989 | 5224 | 5266 |
| 2 | 3108 | 3332 | 3848 | 3445 | 4429 | 5007 | | 5753 | 5918 | 5809 |
| 3 | 2817 | 3365 | 3705 | 3982 | 4418 | 4961 | | 5700 | 6045 | 5885 |
| 4 | 2911 | 3164 | 3693 | 4054 | 4396 | 4919 | | 5652 | 5963 | 5682 |
| 5 | 3127 | 3106 | 3614 | 4011 | 4397 | 5013 | | 5760 | 5936 | 5701 |
| 6 | 3026 | 2945 | 4002 | 4302 | 4559 | 5473 | | 6288 | 6269 | 5909 |
| 7 | 3092 | 3450 | 3949 | 4131 | 4691 | 5144 | | 5910 | 6093 | 6317 |
| 8 | 3020 | 3379 | 3809 | 4177 | 4489 | 4993 | | 5737 | 6152 | 5849 |
| 9 | 3267 | 3146 | 3895 | 3842 | 4448 | 5157 | | 5925 | 6265 | 5657 |
| 10 | 2964 | 3299 | 3949 | 4276 | 4741 | 5127 | | 5891 | 6351 | 6228 |
| 11 | 3081 | 3759 | 4181 | 4258 | 5025 | 5168 | | 5938 | 6539 | 6181 |
| 12 | 3223 | 3555 | 4218 | 4423 | 4979 | 5436 | | 6246 | 6458 | 6310 |
| 13 | 3010 | 3440 | 4126 | 4579 | 5056 | 5545 | | 6371 | 6038 | 6191 |
| 14 | 2995 | 4017 | 4213 | 4397 | 5130 | 5499 | | 6319 | 6867 | 6483 |
| 15 | 3410 | 3791 | 4503 | 4561 | 5295 | 5555 | | 6383 | 7082 | 6485 |
| 16 | 3847 | 3972 | 4700 | 5015 | 5669 | 6058 | | 6961 | 7594 | 6614 |
| 17 | 4204 | 4277 | 4620 | 4930 | 5573 | 5955 | | 6843 | 8389 | 7050 |
| 18 | 3523 | 4346 | 4736 | 4751 | 5544 | 5787 | | 6649 | 8946 | 7017 |
| 19 | 4068 | 4516 | 5102 | 5444 | 6154 | 6576 | | 7556 | 9957 | 7562 |
| 20 | 4297 | 4503 | 4710 | 5026 | 5681 | 6071 | | 6976 | 9475 | 6924 |
| 21 | 3834 | 4374 | 4883 | 5210 | 5890 | 6294 | | 7232 | 9402 | 7126 |
| 22 | 4031 | 4513 | 5164 | 5510 | 6229 | 6656 | | 7648 | 9943 | 7411 |
| 23 | 4289 | 4657 | 5310 | 5666 | 6405 | 6385 | | 7336 | 9537 | 7386 |
| 24 | 4401 | 4401 | 5448 | 5813 | 6572 | 6552 | | 7528 | 9786 | 7258 |
| 25 | 4877 | 4560 | 6038 | 6442 | 7283 | 7260 | | 8342 | 10845 | 7811 |
| 26 | 4435 | 4435 | 5491 | 5695 | 6531 | 6418 | | 7375 | 9587 | 6925 |
| 27 | 4684 | 4684 | 5066 | 5684 | 6267 | 6406 | | 7854 | 9425 | 7528 |
| 28 | 4703 | 4703 | 5830 | 5466 | 6610 | 6160 | | 7983 | 9580 | 7352 |
| 29 | 4638 | 4638 | 5422 | 6391 | 6879 | 6978 | | 7775 | 9329 | 7850 |
| 30 | 4287 | 4287 | 5130 | 5832 | 6388 | 6650 | | 7572 | 9086 | 7533 |
| 31 | 4600 | 4600 | 5476 | 6135 | 6769 | 7065 | | 7708 | 8479 | 7511 |
| 32 | 4332 | 4332 | 5264 | 5663 | 6375 | 6382 | | 8439 | 9282 | 7575 |
| 33 | 4568 | 4568 | 5655 | 5991 | 6797 | 6752 | | 8336 | 9169 | 7660 |
| 34 | 4454 | 4454 | 5514 | 5610 | 6498 | 6322 | | 7651 | 8417 | 7209 |
| 35 | 4348 | 4348 | 5383 | 5492 | 6405 | 7060 | | 7712 | 8483 | 7753 |
| 36 | 4114 | 4114 | 5093 | 5399 | 6122 | 6748 | | 7667 | 8368 | 7259 |
| 37 | 4405 | 4405 | 5453 | 5746 | 5991 | 6603 | | 7879 | 8025 | 7242 |
| 38 | 3709 | 3709 | 4592 | 5381 | 6140 | 6768 | | 7407 | 8162 | 7352 |
| 39 | 3915 | 3915 | 4847 | 5483 | 5994 | 6607 | | 7613 | 7826 | 6939 |
| 40 | 4048 | 4048 | 5011 | 5394 | 5916 | 6521 | | 7337 | 7400 | 6853 |
| 41 | 3939 | 3939 | 4876 | 5239 | 6154 | 6783 | | 7229 | 7360 | 7027 |
| 42 | 3683 | 3683 | 4560 | 5215 | 5696 | 6278 | | 6988 | 7159 | 6726 |
| 43 | 3968 | 3968 | 4912 | 5051 | 5642 | 6219 | | 7166 | 7155 | 6556 |
| 44 | 3721 | 3721 | 4607 | 5055 | 5711 | 6295 | | 7010 | 7108 | 6656 |
| 45 | 3785 | 3785 | 4569 | 4971 | 5526 | 6091 | | 6703 | 6936 | 6461 |
| 46 | 3705 | 3705 | 4358 | 5066 | 5525 | 6090 | | 6551 | 6669 | 6380 |
| 47 | 3528 | 3528 | 4323 | 4661 | 5227 | 5761 | | 6561 | 6153 | 6120 |
| 48 | 3603 | 3603 | 4268 | 4815 | 4823 | 5316 | | 6292 | 5496 | 6046 |
| 49 | 3599 | 3599 | 4332 | 4784 | 5012 | 5524 | | 6587 | 6192 | 6131 |
| 50 | 3624 | 3624 | 4428 | 4920 | 5304 | 5846 | | 6621 | 6361 | 6360 |
| 51 | 3486 | 3486 | 4483 | 4910 | 5295 | 6036 | | 7250 | 6400 | 6187 |
| 52 | 3104 | 3104 | 4104 | 4531 | 5455 | 5813 | | 5821 | 6087 | 5808 |
| Keskmine | 3776 | 3918 | 4675 | 5001 | 5615 | 6008 | 6340 | 6904 | 7630 | 6714 |
| Muutus, % | | 3,76 | 23,81 | 6,96 | 12,28 | 7,01 | 5,52 | 8,90 | 10,51 | -12,01 |
| 9.a. keskm | 6,6033 | | | | | | | | | |
| Suurim | 4877 | 4703 | 6038 | 6442 | 7283 | 7260 | | 8439 | 10845 | 7850 |
| Muutus, % | | -3,57 | 28,38 | 6,70 | 13,05 | -0,31 | | | 28,52 | -27,62 |
| | 2168 | prognoositud liiklussagedus | | | | | | | | |

Tabeli L.1.3 järg

| LPNR | 49P | | | | | | | | | | | |
|-------------------|-------|-----------------------------|-------|------|-------|-------|-------|-------|--------|-------|------|--|
| KM | 185 | | | | | | | | | | 213 | |
| ASUK | Puka | | | | | | | | | | Paju | |
| Nädalad | 2000 | 2001 | 2002 | 2003 | 2004 | 2005 | 2006 | 2007 | 2008 | 2009 | 2009 | |
| 1 | 720 | | 839 | 674 | 718 | 868 | | | 964 | 1165 | 2090 | |
| 2 | 777 | | 905 | 944 | 962 | 1163 | | | 1092 | 1311 | 2275 | |
| 3 | 903 | | 1052 | 1054 | 1067 | 1290 | | | 1115 | 1406 | 2392 | |
| 4 | 883 | | 1029 | 1011 | 1003 | 1213 | | | 1100 | 1356 | 2283 | |
| 5 | 893 | | 1040 | 1076 | 1044 | 1262 | | | 1095 | 1343 | 2265 | |
| 6 | 939 | | 1094 | 1069 | 1101 | 1331 | | | 1156 | 1447 | 2427 | |
| 7 | 894 | | 1042 | 1041 | 1163 | 1406 | | | 1124 | 1446 | 2443 | |
| 8 | 820 | | 955 | 1052 | 1157 | 1399 | | | 1135 | 1385 | 2379 | |
| 9 | 903 | | 1052 | 958 | 1126 | 1361 | | | 1155 | 1396 | 2305 | |
| 10 | 882 | 960 | 1028 | 1054 | 1222 | 1477 | | | 1171 | 1507 | 2587 | |
| 11 | 858 | 1005 | 1000 | 1150 | 1272 | 1538 | | | 1206 | 1633 | 2606 | |
| 12 | 895 | 1061 | 1043 | 1159 | 1260 | 1523 | | | 1191 | 1676 | 2659 | |
| 13 | 868 | 1015 | 1011 | 1194 | 1293 | 1563 | | | 1114 | 1581 | 2613 | |
| 14 | 888 | 978 | 1035 | 1143 | 1240 | 1499 | | | 1267 | 1640 | 2658 | |
| 15 | 917 | 926 | 1068 | 1191 | 1185 | 1433 | | | 1306 | 1561 | 2609 | |
| 16 | 962 | 953 | 1121 | 1109 | 1282 | 1550 | | | 1401 | 1532 | 2560 | |
| 17 | 987 | | 1149 | 1174 | 1275 | 1537 | | | 1547 | 1673 | 2632 | |
| 18 | 896 | | 1044 | 1089 | 1244 | 1532 | | | 1650 | 1633 | 2842 | |
| 19 | 953 | | 1066 | 1193 | 1289 | 1541 | | | 1836 | 1693 | 2974 | |
| 20 | 985 | | 1064 | 1163 | 1277 | 1536 | | | 1748 | 1663 | 2946 | |
| 21 | 947 | | 1084 | 1206 | 1317 | 1574 | | | 1734 | 1637 | 2843 | |
| 22 | 978 | | 1274 | 1190 | 1301 | 1555 | | | 1834 | 1734 | 2929 | |
| 23 | 979 | | 1090 | 1281 | 1318 | 1575 | | | 1759 | 1727 | 2858 | |
| 24 | 1103 | | 1154 | 1217 | 1539 | 1839 | | | 1805 | 1771 | 2920 | |
| 25 | 1099 | | 1237 | 1429 | 1394 | 1666 | | | 2070 | 1862 | 3098 | |
| 26 | 914 | | 1149 | 1198 | 1264 | 1510 | | | 1678 | 1730 | 2751 | |
| 27 | 1012 | | 1258 | 1275 | 1278 | 1527 | | | 1827 | 1760 | 2915 | |
| 28 | 1096 | | 1244 | 1230 | 1394 | 1666 | | | 1865 | 1896 | 3015 | |
| 29 | 1120 | | 1214 | 1193 | 1418 | 1725 | | | 1937 | 1986 | 3084 | |
| 30 | 1100 | | 1270 | 1221 | 1474 | 1660 | | | 1964 | 1900 | 2908 | |
| 31 | 1253 | | 1256 | 1237 | 1454 | 1749 | | | 1937 | 1958 | 2987 | |
| 32 | 1082 | | 1401 | 1340 | 1598 | 1660 | | | 2024 | 1937 | 3227 | |
| 33 | 1039 | | 1325 | 1305 | 1533 | 1728 | | | 2012 | 1955 | 3076 | |
| 34 | 1043 | | 1214 | 1286 | 1405 | 1644 | | | 1862 | 1890 | 2940 | |
| 35 | 961 | | 1208 | 1231 | 1476 | 1727 | | | 1978 | 2062 | 2874 | |
| 36 | 964 | | 1128 | 1167 | 1349 | 1578 | | | 1662 | 1698 | 2628 | |
| 37 | 961 | | 1179 | 1227 | 1381 | 1616 | | | 1688 | 1750 | 2798 | |
| 38 | 940 | | 1100 | 1207 | 1368 | 1601 | | | 1761 | 1689 | 2742 | |
| 39 | 935 | | 1074 | 1236 | 1372 | 1605 | | | 1774 | 1611 | 2649 | |
| 40 | 905 | | 1027 | 1197 | 1352 | 1582 | | | 1604 | 1582 | 2615 | |
| 41 | 919 | | 1099 | 1200 | 1384 | 1619 | | | 1710 | 1643 | 2719 | |
| 42 | 913 | | 1053 | 1166 | 1480 | 1732 | | | 1666 | 1617 | 2642 | |
| 43 | 912 | | 1082 | 1153 | 1428 | 1671 | | | 1608 | 1549 | 2529 | |
| 44 | 908 | | 1090 | 1117 | 1381 | 1616 | | | 1618 | 1550 | 2532 | |
| 45 | 903 | | 1090 | 1109 | 1319 | 1543 | | | 1574 | 1492 | 2503 | |
| 46 | 892 | | 1077 | 1056 | 1328 | 1554 | | | 1632 | 1498 | 2476 | |
| 47 | 892 | | 1000 | 1087 | 1237 | 1447 | | | 1395 | 1442 | 2380 | |
| 48 | 878 | | 1000 | 1063 | 1173 | 1372 | | | 1408 | 1390 | 2294 | |
| 49 | 896 | | 998 | 1080 | 1229 | 1438 | | | 1434 | 1410 | 2359 | |
| 50 | 911 | | 1074 | 1125 | 1306 | 1528 | | | 1523 | 1461 | 2474 | |
| 51 | 950 | | 1053 | 1143 | 1330 | 1556 | | | 1449 | 1399 | 2336 | |
| 52 | 741 | | 919 | 961 | 1235 | 1445 | | | 1290 | 1320 | 2223 | |
| Keskmine | 942 | 985 | 1097 | 1147 | 1288 | 1526 | 1460 | 2070 | 1547 | 1614 | 2650 | |
| Muutus, % | -3,72 | 4,65 | 11,35 | 4,51 | 12,35 | 18,41 | -4,30 | 41,78 | -25,26 | 4,35 | | |
| 9.a. keskm | 6,17 | | | | | | | | | | | |
| Suurim | 1253 | | 1401 | 1429 | 1598 | 1839 | | | 2070 | 2062 | 3227 | |
| Muutus, % | | | | 2,00 | 11,85 | 15,07 | | | | -0,37 | | |
| | 2168 | prognoositud liiklussagedus | | | | | | | | | | |

Tabel L. 1.4

Liiklussagedused põhimaantee nr.4 Tallinn – Pärnu – Ikla liikluse automaatioenduse punktides aastatel 2000 – 2009

| LPNR | 52 | | | | | | | | | |
|------------|--------------|-----------------------------|--------------|--------------|--------------|--------------|--------------|--------------|--------------|--------------|
| KM | 21 | | | | | | | | | |
| ASUK | Kanama | | | | | | | | | |
| Nädalad | 2000 | 2001 | 2002 | 2003 | 2004 | 2005 | 2006 | 2007 | 2008 | 2009 |
| 1 | 6168 | 6160 | 5824 | 6296 | 6682 | 7684 | 8790 | 9640 | 9199 | 9392 |
| 2 | 5978 | 5924 | 6173 | 5972 | 7078 | 8334 | 8909 | 9770,6 | 10316 | 10094 |
| 3 | 5654 | 6098 | 6354 | 6538 | 7282 | 8236 | 8418 | 10483 | 10697 | 10298 |
| 4 | 5920 | 6000 | 6408 | 6816 | 7220 | 8264 | 8876 | 10053 | 10968 | 10089 |
| 5 | 5859 | 5868 | 6470 | 6732 | 7352 | 8154 | 9022 | 10379 | 10678 | 10267 |
| 6 | 6192 | 6090 | 6820 | 6884 | 7524 | 8484 | 9106 | 10392 | 11066 | 10320 |
| 7 | 6305 | 6364 | 6976 | 7108 | 7672 | 8480 | 9268 | 10838 | 11503 | 10646 |
| 8 | 6044 | 5914 | 6798 | 7680 | 7910 | 8608 | 9676 | 10303 | 11472 | 10456 |
| 9 | 6302 | 6052 | 6950 | 6914 | 7536 | 8544 | 9334 | 10699 | 11283 | 10315 |
| 10 | 6411 | 6422 | 6944 | 7350 | 7836 | 8758 | 9678 | 11344 | 11420 | 10819 |
| 11 | 6321 | 6864 | 7272 | 7700 | 8484 | 8888 | 10170 | 11521 | 11840 | 10926 |
| 12 | 7347 | 6940 | 7668 | 7872 | 8576 | 9670 | 10316 | 12271 | 12499 | 11214 |
| 13 | 6856 | 6766 | 7926 | 8070 | 8862 | 9606 | 10010 | 12154 | 10855 | 10780 |
| 14 | 7020 | 7020 | 7812 | 7176 | 9186 | 9892 | 10590 | 13112 | 12750 | 11298 |
| 15 | 7336 | 7312 | 7619 | 7256 | 9994 | 11194 | 11740 | 12863 | 12806 | 12460 |
| 16 | 7713 | 7616 | 7936 | 8579 | 10378 | 10604 | 11580 | 13040 | 13642 | 12427 |
| 17 | 7705 | 8148 | 8490 | 8878 | 10156 | 11236 | 13778 | 14435 | 13873 | 12697 |
| 18 | 8130 | 9050 | 9430 | 9226 | 11339 | 12070 | 12722 | 13556 | 14824 | 13977 |
| 19 | 8206 | 8820 | 9190 | 9990 | 11655 | 11788 | 14340 | 14498 | 21051 | 13680 |
| 20 | 9494 | 8752 | 9120 | 9552 | 11347 | 11828 | 13048 | 14907 | 17286 | 13375 |
| 21 | 8730 | 8738 | 9105 | 10108 | 11674 | 12046 | 13330 | 14708 | 17645 | 13748 |
| 22 | 8698 | 8846 | 9218 | 10222 | 11812 | 12016 | 13742 | 15239 | 15377 | 14642 |
| 23 | 9108 | 9332 | 9724 | 11264 | 12752 | 12828 | 14758 | 16599 | 15467 | 14138 |
| 24 | 9716 | 10028 | 10449 | 10962 | 13011 | 13504 | 15900 | 16247 | 15163 | 14638 |
| 25 | 10818 | 10184 | 10612 | 13276 | 14512 | 14468 | 16112 | 17885 | 17779 | 15672 |
| 26 | 9872 | 10814 | 11268 | 11150 | 13625 | 14158 | 15872 | 16746 | 13837 | 15808 |
| 27 | 10256 | 10884 | 11341 | 12760 | 14644 | 15050 | 16256 | 17650 | 15470 | 16034 |
| 28 | 10336 | 11740 | 12233 | 13224 | 15469 | 16769 | 17166 | 18209 | 16622 | 16261 |
| 29 | 11032 | 11472 | 11954 | 12922 | 15116 | 16386 | 16518 | 18158 | 16700 | 17574 |
| 30 | 10636 | 11320 | 11795 | 12751 | 14916 | 16169 | 15926 | 17204 | 17297 | 16678 |
| 31 | 10740 | 10910 | 11368 | 12289 | 14376 | 15583 | 16262 | 17716 | 17158 | 16642 |
| 32 | 11402 | 10884 | 11341 | 12260 | 14058 | 15239 | 16125 | 18264 | 15435 | 18484 |
| 33 | 10460 | 10008 | 10370 | 11210 | 13366 | 14489 | 15331 | 18075 | 15356 | 16136 |
| 34 | 10180 | 11284 | 10178 | 11002 | 13114 | 14216 | 14516 | 15845 | 15221 | 15634 |
| 35 | 9390 | 9962 | 9362 | 10120 | 12066 | 13080 | 13674 | 15113 | 14678 | 15107 |
| 36 | 8798 | 9468 | 9866 | 10665 | 11526 | 12494 | 13616 | 15140 | 13796 | 14128 |
| 37 | 8714 | 9270 | 9659 | 10442 | 11932 | 12934 | 13978 | 14904 | 14143 | 14337 |
| 38 | 8474 | 9388 | 9782 | 10575 | 11720 | 12704 | 13876 | 15015 | 13588 | 13668 |
| 39 | 8242 | 8614 | 8552 | 10908 | 10998 | 11922 | 13500 | 15351 | 13600 | 13288 |
| 40 | 8068 | 8532 | 8464 | 9930 | 10706 | 11605 | 13150 | 14817 | 13214 | 12684 |
| 41 | 7830 | 8486 | 8634 | 9702 | 10942 | 11861 | 13080 | 14097 | 13284 | 12936 |
| 42 | 7784 | 8180 | 8182 | 9480 | 10939 | 11858 | 12178 | 13474 | 12747 | 12061 |
| 43 | 7776 | 8178 | 7896 | 8762 | 10932 | 11522 | 11882 | 13370 | 12542 | 11928 |
| 44 | 7270 | 8106 | 8124 | 8962 | 10148 | 10696 | 11486 | 12979 | 12598 | 12129 |
| 45 | 7034 | 7604 | 7552 | 8842 | 9770 | 10298 | 11304 | 12745 | 12387 | 11292 |
| 46 | 7100 | 7430 | 7372 | 8694 | 9696 | 10220 | 11616 | 12180 | 11952 | 11125 |
| 47 | 6980 | 7106 | 7560 | 8432 | 9094 | 9585 | 11234 | 12321 | 10970 | 10946 |
| 48 | 6798 | 7088 | 7434 | 8036 | 8754 | 9227 | 11222 | 11791 | 10387 | 10755 |
| 49 | 6834 | 7214 | 7498 | 8312 | 8732 | 9204 | 10456 | 12013 | 11188 | 10728 |
| 50 | 7122 | 7310 | 7780 | 8250 | 8986 | 9471 | 11728 | 12280 | 11141 | 10810 |
| 51 | 6594 | 7090 | 7926 | 8512 | 9396 | 11236 | 12852 | 13457 | 11615 | 10696 |
| 52 | 6018 | 6232 | 7104 | 7574 | 9694 | 8454 | 9826 | 10289 | 10628 | 10449 |
| Keskmine | 7996 | 8267 | 8613 | 9311 | 10626 | 11377 | 12459 | 13772 | 13443 | 12820 |
| Muutus, % | | 3,39 | 4,19 | 8,11 | 14,12 | 7,07 | 9,50 | 10,54 | -2,39 | -4,63 |
| 9.a. keskm | 5,39 | | | | | | | | | |
| Suurim | 11402 | 11740 | 12233 | 13276 | 15469 | 16769 | 17166 | 18264 | 21051 | 18484 |
| Muutus, % | | 2,96 | 4,20 | 8,53 | 16,52 | 8,40 | 2,37 | 6,40 | 15,26 | -12,19 |
| | 1471 | prognoositud liiklussagedus | | | | | | | | |

Tabeli L.1.4 järg

| LPNR | 55 | | | | | | | | |
|------------|----------|-----------------------------|-------|-------|------|-------|------|-------|-------|
| KM | 57 | | | | | | | | |
| ASUK | Vaimõisa | | | | | | | | |
| Nädalad | 2000 | 2002 | 2003 | 2004 | 2005 | 2006 | 2007 | 2008 | 2009 |
| 1 | 2640 | 2750 | 3075 | 2962 | 3199 | 4503 | 4781 | 4717 | 4372 |
| 2 | 2626 | 2908 | 3251 | 3352 | 4021 | 4487 | 5528 | 5067 | 4820 |
| 3 | 2647 | 2931 | 3277 | 3502 | 4003 | 4467 | 5121 | 5216 | 4954 |
| 4 | 2720 | 3012 | 3368 | 3415 | 4066 | 4538 | 4912 | 5286 | 4855 |
| 5 | 2686 | 2974 | 3325 | 3448 | 3953 | 4412 | 5102 | 5293 | 4883 |
| 6 | 2921 | 3235 | 3616 | 3562 | 4165 | 4648 | 5110 | 5547 | 4974 |
| 7 | 2879 | 3188 | 3564 | 3665 | 4205 | 4693 | 5345 | 5621 | 5181 |
| 8 | 2790 | 3090 | 3454 | 3731 | 4302 | 4801 | 5062 | 5828 | 5045 |
| 9 | 2918 | 3231 | 3613 | 3616 | 4263 | 4758 | 5291 | 5679 | 5055 |
| 10 | 2946 | 3262 | 3647 | 3773 | 4378 | 4886 | 5580 | 5627 | 5242 |
| 11 | 2970 | 3289 | 3677 | 4081 | 4430 | 4944 | 5644 | 5921 | 5265 |
| 12 | 3077 | 3407 | 3810 | 4153 | 4700 | 5245 | 5870 | 6015 | 5531 |
| 13 | 3134 | 3471 | 3880 | 4238 | 4777 | 5331 | 5847 | 5412 | 5278 |
| 14 | 3233 | 3580 | 4003 | 4166 | 4769 | 5322 | 5837 | 6182 | 5435 |
| 15 | 3195 | 3538 | 3956 | 4380 | 5184 | 5785 | 6345 | 6277 | 5835 |
| 16 | 3359 | 3720 | 4159 | 4654 | 5105 | 5697 | 6214 | 6353 | 5783 |
| 17 | 3356 | 3716 | 4155 | 4616 | 5399 | 6025 | 6608 | 6707 | 5833 |
| 18 | 3541 | 3921 | 4383 | 4654 | 5616 | 6267 | 6874 | 6984 | 6363 |
| 19 | 3574 | 3958 | 4425 | 4956 | 5612 | 6263 | 6869 | 6949 | 6293 |
| 20 | 4135 | 4579 | 5119 | 5733 | 5519 | 6262 | 6755 | 6688 | 6023 |
| 21 | 3643 | 4034 | 4510 | 5052 | 5456 | 6089 | 6678 | 6619 | 6219 |
| 22 | 3863 | 4278 | 4783 | 5357 | 5785 | 6456 | 7081 | 6855 | 6579 |
| 23 | 4048 | 4483 | 5012 | 5613 | 6062 | 6765 | 7420 | 7343 | 6528 |
| 24 | 4407 | 4880 | 5456 | 6111 | 6600 | 7365 | 8078 | 7422 | 6856 |
| 25 | 4985 | 5520 | 6172 | 6912 | 7465 | 8331 | 9138 | 7601 | 7158 |
| 26 | 4400 | 4873 | 5448 | 6101 | 6589 | 7354 | 8183 | 7563 | 7498 |
| 27 | 4605 | 5100 | 5701 | 6385 | 6896 | 7696 | 8445 | 7328 | 7711 |
| 28 | 4700 | 5205 | 5819 | 6517 | 7039 | 7855 | 8615 | 8056 | 7648 |
| 29 | 4426 | 4901 | 5480 | 6137 | 6628 | 7397 | 8113 | 8369 | 8348 |
| 30 | 4620 | 5116 | 5720 | 6406 | 6919 | 7721 | 8469 | 8843 | 7689 |
| 31 | 4605 | 5100 | 5701 | 6385 | 6896 | 7696 | 8441 | 8319 | 7884 |
| 32 | 4856 | 5378 | 6012 | 7072 | 7638 | 8524 | 9349 | 7894 | 9554 |
| 33 | 4555 | 5045 | 5640 | 6348 | 6856 | 7651 | 8392 | 7656 | 7523 |
| 34 | 4433 | 4910 | 5489 | 6323 | 6829 | 7621 | 8359 | 7556 | 7196 |
| 35 | 4089 | 4529 | 5063 | 5832 | 6299 | 7030 | 7710 | 7191 | 6963 |
| 36 | 3779 | 4185 | 4679 | 5390 | 5821 | 6496 | 7125 | 6385 | 6414 |
| 37 | 3606 | 3993 | 4464 | 5143 | 5555 | 6199 | 6799 | 6661 | 6489 |
| 38 | 3671 | 4065 | 4545 | 5236 | 5655 | 6311 | 6728 | 6390 | 6091 |
| 39 | 3493 | 3868 | 4712 | 5428 | 5862 | 6543 | 6775 | 6194 | 6025 |
| 40 | 3534 | 3914 | 4389 | 5135 | 5546 | 6189 | 6759 | 6245 | 5857 |
| 41 | 3621 | 4010 | 4477 | 5238 | 5657 | 6313 | 6635 | 6174 | 5890 |
| 42 | 3513 | 3890 | 4257 | 4981 | 5379 | 6003 | 6344 | 6082 | 5715 |
| 43 | 3610 | 3998 | 4126 | 5017 | 5418 | 6047 | 6334 | 6003 | 5659 |
| 44 | 3435 | 3804 | 4183 | 4931 | 5325 | 5943 | 6242 | 6050 | 5764 |
| 45 | 3435 | 3584 | 4071 | 4564 | 4929 | 5501 | 6103 | 5806 | 5295 |
| 46 | 3320 | 3490 | 4013 | 4652 | 5024 | 5607 | 6312 | 5728 | 5300 |
| 47 | 3345 | 3617 | 3987 | 4364 | 4713 | 5544 | 6011 | 5237 | 5187 |
| 48 | 3244 | 3588 | 4011 | 4241 | 4580 | 5499 | 5766 | 4920 | 5171 |
| 49 | 3245 | 3688 | 4123 | 4229 | 4567 | 5592 | 5829 | 5450 | 5160 |
| 50 | 3368 | 3765 | 4209 | 4447 | 5192 | 5683 | 5919 | 5360 | 5093 |
| 51 | 3244 | 3719 | 4158 | 4605 | 5025 | 5658 | 6419 | 5581 | 5097 |
| 52 | 2669 | 3199 | 3576 | 4398 | 4328 | 4789 | 4840 | 5015 | 4993 |
| Keskmine | 3571 | 3952 | 4418 | 4908 | 5388 | 6054 | 6618 | 6370 | 6030 |
| Muutus, % | 4,42 | | 11,80 | 11,08 | 9,79 | 12,35 | 9,31 | -3,73 | -5,34 |
| 9.a. keskm | 5,99 | | | | | | | | |
| Suurim | 4985 | 5520 | 6172 | 7072 | 7638 | 8524 | 9349 | 8843 | 9554 |
| Muutus, % | | | 11,80 | 14,59 | 8,00 | 11,60 | 9,68 | -5,41 | 8,04 |
| | 1471 | prognoositud liiklussagedus | | | | | | | |

Tabeli L.1.4 järg

| LPNR | 55 | | | | | | | | |
|------------|----------|-----------------------------|-------|-------|------|-------|------|-------|-------|
| KM | 57 | | | | | | | | |
| ASUK | Vaimõisa | | | | | | | | |
| Nädalad | 2000 | 2002 | 2003 | 2004 | 2005 | 2006 | 2007 | 2008 | 2009 |
| 1 | 2640 | 2750 | 3075 | 2962 | 3199 | 4503 | 4781 | 4717 | 4372 |
| 2 | 2626 | 2908 | 3251 | 3352 | 4021 | 4487 | 5528 | 5067 | 4820 |
| 3 | 2647 | 2931 | 3277 | 3502 | 4003 | 4467 | 5121 | 5216 | 4954 |
| 4 | 2720 | 3012 | 3368 | 3415 | 4066 | 4538 | 4912 | 5286 | 4855 |
| 5 | 2686 | 2974 | 3325 | 3448 | 3953 | 4412 | 5102 | 5293 | 4883 |
| 6 | 2921 | 3235 | 3616 | 3562 | 4165 | 4648 | 5110 | 5547 | 4974 |
| 7 | 2879 | 3188 | 3564 | 3665 | 4205 | 4693 | 5345 | 5621 | 5181 |
| 8 | 2790 | 3090 | 3454 | 3731 | 4302 | 4801 | 5062 | 5828 | 5045 |
| 9 | 2918 | 3231 | 3613 | 3616 | 4263 | 4758 | 5291 | 5679 | 5055 |
| 10 | 2946 | 3262 | 3647 | 3773 | 4378 | 4886 | 5580 | 5627 | 5242 |
| 11 | 2970 | 3289 | 3677 | 4081 | 4430 | 4944 | 5644 | 5921 | 5265 |
| 12 | 3077 | 3407 | 3810 | 4153 | 4700 | 5245 | 5870 | 6015 | 5531 |
| 13 | 3134 | 3471 | 3880 | 4238 | 4777 | 5331 | 5847 | 5412 | 5278 |
| 14 | 3233 | 3580 | 4003 | 4166 | 4769 | 5322 | 5837 | 6182 | 5435 |
| 15 | 3195 | 3538 | 3956 | 4380 | 5184 | 5785 | 6345 | 6277 | 5835 |
| 16 | 3359 | 3720 | 4159 | 4654 | 5105 | 5697 | 6214 | 6353 | 5783 |
| 17 | 3356 | 3716 | 4155 | 4616 | 5399 | 6025 | 6608 | 6707 | 5833 |
| 18 | 3541 | 3921 | 4383 | 4654 | 5616 | 6267 | 6874 | 6984 | 6363 |
| 19 | 3574 | 3958 | 4425 | 4956 | 5612 | 6263 | 6869 | 6949 | 6293 |
| 20 | 4135 | 4579 | 5119 | 5733 | 5519 | 6262 | 6755 | 6688 | 6023 |
| 21 | 3643 | 4034 | 4510 | 5052 | 5456 | 6089 | 6678 | 6619 | 6219 |
| 22 | 3863 | 4278 | 4783 | 5357 | 5785 | 6456 | 7081 | 6855 | 6579 |
| 23 | 4048 | 4483 | 5012 | 5613 | 6062 | 6765 | 7420 | 7343 | 6528 |
| 24 | 4407 | 4880 | 5456 | 6111 | 6600 | 7365 | 8078 | 7422 | 6856 |
| 25 | 4985 | 5520 | 6172 | 6912 | 7465 | 8331 | 9138 | 7601 | 7158 |
| 26 | 4400 | 4873 | 5448 | 6101 | 6589 | 7354 | 8183 | 7563 | 7498 |
| 27 | 4605 | 5100 | 5701 | 6385 | 6896 | 7696 | 8445 | 7328 | 7711 |
| 28 | 4700 | 5205 | 5819 | 6517 | 7039 | 7855 | 8615 | 8056 | 7648 |
| 29 | 4426 | 4901 | 5480 | 6137 | 6628 | 7397 | 8113 | 8369 | 8348 |
| 30 | 4620 | 5116 | 5720 | 6406 | 6919 | 7721 | 8469 | 8843 | 7689 |
| 31 | 4605 | 5100 | 5701 | 6385 | 6896 | 7696 | 8441 | 8319 | 7884 |
| 32 | 4856 | 5378 | 6012 | 7072 | 7638 | 8524 | 9349 | 7894 | 9554 |
| 33 | 4555 | 5045 | 5640 | 6348 | 6856 | 7651 | 8392 | 7656 | 7523 |
| 34 | 4433 | 4910 | 5489 | 6323 | 6829 | 7621 | 8359 | 7556 | 7196 |
| 35 | 4089 | 4529 | 5063 | 5832 | 6299 | 7030 | 7710 | 7191 | 6963 |
| 36 | 3779 | 4185 | 4679 | 5390 | 5821 | 6496 | 7125 | 6385 | 6414 |
| 37 | 3606 | 3993 | 4464 | 5143 | 5555 | 6199 | 6799 | 6661 | 6489 |
| 38 | 3671 | 4065 | 4545 | 5236 | 5655 | 6311 | 6728 | 6390 | 6091 |
| 39 | 3493 | 3868 | 4712 | 5428 | 5862 | 6543 | 6775 | 6194 | 6025 |
| 40 | 3534 | 3914 | 4389 | 5135 | 5546 | 6189 | 6759 | 6245 | 5857 |
| 41 | 3621 | 4010 | 4477 | 5238 | 5657 | 6313 | 6635 | 6174 | 5890 |
| 42 | 3513 | 3890 | 4257 | 4981 | 5379 | 6003 | 6344 | 6082 | 5715 |
| 43 | 3610 | 3998 | 4126 | 5017 | 5418 | 6047 | 6334 | 6003 | 5659 |
| 44 | 3435 | 3804 | 4183 | 4931 | 5325 | 5943 | 6242 | 6050 | 5764 |
| 45 | 3435 | 3584 | 4071 | 4564 | 4929 | 5501 | 6103 | 5806 | 5295 |
| 46 | 3320 | 3490 | 4013 | 4652 | 5024 | 5607 | 6312 | 5728 | 5300 |
| 47 | 3345 | 3617 | 3987 | 4364 | 4713 | 5544 | 6011 | 5237 | 5187 |
| 48 | 3244 | 3588 | 4011 | 4241 | 4580 | 5499 | 5766 | 4920 | 5171 |
| 49 | 3245 | 3688 | 4123 | 4229 | 4567 | 5592 | 5829 | 5450 | 5160 |
| 50 | 3368 | 3765 | 4209 | 4447 | 5192 | 5683 | 5919 | 5360 | 5093 |
| 51 | 3244 | 3719 | 4158 | 4605 | 5025 | 5658 | 6419 | 5581 | 5097 |
| 52 | 2669 | 3199 | 3576 | 4398 | 4328 | 4789 | 4840 | 5015 | 4993 |
| Keskmine | 3571 | 3952 | 4418 | 4908 | 5388 | 6054 | 6618 | 6370 | 6030 |
| Muutus, % | 4,42 | | 11,80 | 11,08 | 9,79 | 12,35 | 9,31 | -3,73 | -5,34 |
| 9.a. keskm | 5,99 | | | | | | | | |
| Suurim | 4985 | 5520 | 6172 | 7072 | 7638 | 8524 | 9349 | 8843 | 9554 |
| Muutus, % | | | 11,80 | 14,59 | 8,00 | 11,60 | 9,68 | -5,41 | 8,04 |
| | 1471 | proгноositud liiklussagedus | | | | | | | |

Tabeli L.1.4 järg

| LPNR | 58E | | | | | | | | | | | |
|------------|------|-----------------------------|------|------|-------|------|-------|--------|-------|-------|-------|--|
| KM | 108 | | | | | | | | | | 124 | |
| ASUK | Are | | | | | | | | | | Pärnu | |
| Nädalad | 2000 | 2001 | 2002 | 2003 | 2004 | 2005 | 2006 | 2007 | 2008 | 2009 | 2009 | |
| 1 | 2600 | 2710 | 2520 | 2652 | 3220 | 3402 | 4641 | 5041 | 5082 | 4673 | | |
| 2 | 2815 | 3144 | 3100 | 3351 | 3644 | 4185 | 4507 | 4902 | 5317 | 5058 | | |
| 3 | 2815 | 3144 | 3440 | 3325 | 3806 | 4644 | 5002 | 5447 | 5487 | 5275 | | |
| 4 | 2941 | 3139 | 3297 | 3586 | 3712 | 4451 | 4794 | 5252 | 5608 | 5173 | | |
| 5 | 2893 | 3087 | 3344 | 3478 | 3748 | 4514 | 4862 | 5438 | 5558 | 5106 | | |
| 6 | 3162 | 3134 | 3479 | 3529 | 3872 | 4697 | 5058 | 5480 | 5883 | 5248 | | |
| 7 | 3119 | 3461 | 3563 | 3621 | 3984 | 4810 | 5180 | 5774 | 6017 | 5511 | | |
| 8 | 3011 | 3168 | 3449 | 3844 | 4055 | 4656 | 5015 | 5401 | 6149 | 5356 | | |
| 9 | 3078 | 3345 | 3586 | 3876 | 3930 | 4841 | 5214 | 5672 | 6024 | 5283 | | |
| 10 | 3172 | 3447 | 3648 | 3765 | 4101 | 4925 | 5304 | 6135 | 5950 | 5488 | | |
| 11 | 3250 | 3671 | 3753 | 4057 | 4436 | 5067 | 5457 | 6106 | 6255 | 4472 | | |
| 12 | 3571 | 3792 | 4011 | 4336 | 4514 | 5415 | 5832 | 6197 | 6370 | 5910 | | |
| 13 | 3400 | 3669 | 3873 | 4187 | 4606 | 5229 | 5631 | 6204 | 5784 | 5615 | | |
| 14 | 3508 | 3895 | 3881 | 4195 | 4528 | 5239 | 5643 | 6445 | 6508 | 5743 | | |
| 15 | 3466 | 3633 | 4327 | 4677 | 4761 | 5841 | 6291 | 6935 | 6630 | 6097 | | |
| 16 | 3645 | 3912 | 4239 | 4582 | 5059 | 5723 | 6163 | 6569 | 6684 | 6052 | | |
| 17 | 3641 | 3641 | 4575 | 4946 | 5017 | 6176 | 6652 | 6923 | 6939 | 6117 | | |
| 18 | 3842 | 3842 | 4291 | 4639 | 5059 | 5793 | 6239 | 6448 | 7301 | 6503 | | |
| 19 | 3878 | 3878 | 4646 | 5022 | | 6272 | 6755 | 6829 | 7072 | 6516 | | |
| 20 | 4486 | 4486 | 4490 | 4854 | | 6062 | 6528 | 7102 | 6983 | 6287 | | |
| 21 | 3953 | 3953 | 4599 | 4972 | | 6209 | 6331 | 7115 | 6995 | 6387 | | |
| 22 | 4191 | 4191 | 5019 | 5426 | | 6776 | 6467 | 7341 | 7127 | 6772 | | |
| 23 | 4392 | 4392 | 5171 | 5590 | | 6981 | 7180 | 8307 | 7593 | 6903 | | |
| 24 | 4782 | 4782 | 5202 | 5623 | | 7023 | 8080 | 7760 | 7665 | 7051 | | |
| 25 | 5409 | 5409 | 5361 | 5795 | | 7237 | 7607 | 8224 | 7974 | 7338 | | |
| 26 | 4774 | 4774 | 5078 | 5834 | | 6902 | 8058 | 8378 | 7481 | 7694 | | |
| 27 | 4996 | 4996 | 5201 | 5699 | | 6742 | 8555 | 8800 | 8029 | 7930 | | |
| 28 | 5100 | 5100 | 6460 | 6241 | | 9002 | 8726 | 9013 | 8432 | 7921 | | |
| 29 | 4802 | 4802 | 6482 | 7561 | | 7835 | 8484 | 9264 | 8815 | 8861 | | |
| 30 | 5013 | 5013 | 5265 | 6583 | | 7281 | 8062 | 8688 | 9437 | 7953 | | |
| 31 | 4996 | 4996 | 5567 | 6018 | | 7253 | 7854 | 9037 | 8531 | 8102 | | |
| 32 | 5269 | 5269 | 5725 | 6338 | 7687 | 6884 | 8099 | 9540 | 7998 | 9876 | | |
| 33 | 4943 | 4943 | 5876 | 5881 | 6900 | 6967 | 7873 | 8557 | 7828 | 7892 | | |
| 34 | 4810 | 4890 | 5283 | 5610 | 6873 | 6417 | 7279 | 8054 | 7522 | 7316 | | |
| 35 | 4437 | 4532 | 4844 | 5220 | 6340 | 5995 | 6787 | 7333 | 7272 | 7199 | | |
| 36 | 4025 | 4312 | 4395 | 4725 | 5859 | 5822 | 6530 | 6992 | 6486 | 6502 | 10340 | |
| 37 | 3880 | 4257 | 4546 | 4926 | 5591 | 5606 | 6574 | 7075 | 6821 | 6615 | 10452 | |
| 38 | 3935 | 4150 | 4414 | 4759 | 5691 | 5627 | 6505 | 6865 | 6626 | 6322 | 10040 | |
| 39 | 3786 | 4131 | 4272 | 4604 | 5900 | 5422 | 6500 | 6881 | 6388 | 6252 | 9797 | |
| 40 | 3856 | 4124 | 4181 | 4520 | 5582 | 5615 | 6239 | 6832 | 6477 | 6086 | 9683 | |
| 41 | 4012 | 4222 | 4377 | 4732 | 5694 | 5483 | 6476 | 6806 | 6492 | 6145 | 9864 | |
| 42 | 3857 | 4076 | 4062 | 4490 | 5414 | 5512 | 6084 | 6548 | 6374 | 5960 | 9666 | |
| 43 | 3845 | 4050 | 3993 | 4372 | 5453 | 5550 | 6050 | 6588 | 6349 | 5903 | 9481 | |
| 44 | 3707 | 4029 | 4120 | 4488 | 5360 | 5359 | 5739 | 6498 | 6319 | 6076 | 9573 | |
| 45 | 3657 | 3780 | 3950 | 4414 | 4961 | 5405 | 5613 | 6418,9 | 6096 | 5557 | 9227 | |
| 46 | 3612 | 3705 | 3839 | 4400 | 5057 | 5221 | 5915 | 6205,4 | 5998 | 5570 | 9145 | |
| 47 | 3582 | 3636 | 4002 | 4262 | 4744 | 5140 | 5897 | 6253 | 5479 | 5447 | 8869 | |
| 48 | 3551 | 3663 | 3906 | 4290 | 4610 | 5073 | 5843 | 6071 | 5137 | 5385 | 8783 | |
| 49 | 3517 | 3730 | 3989 | 4220 | 4597 | 5263 | 5877 | 6124 | 5710 | 5474 | 8909 | |
| 50 | 3748 | 3862 | 4031 | 4330 | 4834 | 5213 | 5969 | 6331 | 5778 | 5365 | 8954 | |
| 51 | 3666 | 3802 | 4066 | 4454 | 5006 | 5296 | 6119 | 6887 | 5926 | 5423 | 9140 | |
| 52 | 2845 | 2845 | 3446 | 3673 | 4781 | 4510 | 5045 | 5196 | 5311 | 5290 | 8307 | |
| Keskmine | 3870 | 4012 | 4351 | 4703 | 5353 | 5742 | 6330 | 6852 | 6655 | 6270 | 10110 | |
| Muutus, % | 0,76 | 3,66 | 8,45 | 8,11 | 13,82 | 7,26 | 10,26 | 8,23 | -2,87 | -5,78 | | |
| 9.a. keskm | 5,51 | | | | | | | | | | | |
| Suurim | 5409 | 5409 | 6482 | 7561 | 7687 | 9002 | 8726 | 9540 | 9437 | 9876 | | |
| Muutus, % | | 0,0 | 19,8 | 16,6 | 1,7 | 17,1 | -3,1 | 9,3 | -1,1 | 4,6 | | |
| | 1471 | proгноositud liiklussagedu: | | | | | | | | | | |

Tabeli L.1.4 järg

| LPNR | 60E | | | | 60A | | | | | | | | | | |
|------------|-------|--------|-------|-------|--------|------|------|------|-------|-------|-------|------|-------|-------|------|
| KM | 140 | | | | 151 | | | | | | | | | | 189 |
| ASUK | Reiu | | | | Võiste | | | | | | | | | | Ikla |
| Nädalad | 2006 | 2007 | 2008 | 2009 | 2000 | 2001 | 2002 | 2003 | 2004 | 2005 | 2006 | 2007 | 2008 | 2009 | 2009 |
| 1 | 5230 | 5595 | 6095 | 6199 | 1377 | 1432 | 1269 | 1342 | 1428 | 1784 | 2325 | 2662 | 2503 | 2382 | 1472 |
| 2 | 5080 | 5999 | 6381 | 6161 | 1532 | 1581 | 1577 | 1676 | 1684 | 2103 | 2341 | 2681 | 2870 | 2610 | 1613 |
| 3 | 5637 | 6093 | 6620 | 6182 | 1570 | 1648 | 1827 | 1790 | 1852 | 2313 | 2575 | 2948 | 2950 | 2670 | 1707 |
| 4 | 5402 | 5889 | 6724 | 6099 | 1591 | 1686 | 1760 | 1935 | 1845 | 2304 | 2565 | 2890 | 3016 | 2607 | 1691 |
| 5 | 5479 | 5973 | 6643 | 6125 | 1633 | 1633 | 1705 | 1900 | 1876 | 2343 | 2608 | 2872 | 2965 | 2629 | 1687 |
| 6 | 5701 | 6214 | 6928 | 6328 | 1670 | 1675 | 1749 | 1855 | 1947 | 2432 | 2707 | 2947 | 3139 | 2470 | 1756 |
| 7 | 5838 | 6364 | 6895 | 6496 | 1624 | 1739 | 1816 | 1912 | 1917 | 2394 | 2665 | 3000 | 3167 | 2792 | 1836 |
| 8 | 5652 | 6160 | 7040 | 6307 | 1610 | 1681 | 1755 | 2005 | 1954 | 2441 | 2716 | 2956 | 3185 | 2669 | 1776 |
| 9 | 5876 | 6405 | 7001 | 6344 | 1733 | 1794 | 1873 | 1950 | 1957 | 2444 | 2720 | 3092 | 3256 | 2682 | 1758 |
| 10 | 5978 | 6516 | 7063 | 6522 | 1682 | 1782 | 1860 | 2010 | 1968 | 2458 | 2736 | 3199 | 3288 | 2826 | 1812 |
| 11 | 6150 | 6703 | 7277 | 6418 | 1718 | 1872 | 1954 | 1980 | 2052 | 2563 | 2853 | 3280 | 3430 | 2829 | 1864 |
| 12 | 6572 | 7164 | 7493 | 6541 | 1781 | 1920 | 2004 | 2151 | 2242 | 2800 | 3117 | 3432 | 3334 | 2862 | 1908 |
| 13 | 6346 | 6917 | 6843 | 6559 | 1804 | 1901 | 1985 | 2192 | 2173 | 2656 | 2956 | 3581 | 3138 | 2942 | 1961 |
| 14 | 6359 | 6932 | 7631 | 5524 | 1832 | 2015 | 2104 | 2042 | 2232 | 2771 | 3084 | 3554 | 3546 | 3082 | 2006 |
| 15 | 7090 | 7728 | 7753 | 7239 | 1839 | 1879 | 1962 | 2073 | 2305 | 2954 | 3288 | 3693 | 3540 | 3184 | 1991 |
| 16 | 6946 | 7571 | 8004 | 7156 | 1933 | 1951 | 2037 | 2171 | 2400 | 2912 | 3241 | 3551 | 3649 | 3151 | 1995 |
| 17 | 7497 | 8171 | 8261 | 7449 | 1932 | 2145 | 2160 | 2248 | 2503 | 3049 | 3394 | 3795 | 3781 | 3295 | 2048 |
| 18 | 7031 | 7664 | 8835 | 7918 | 2038 | 2044 | 2044 | 2173 | 2567 | 3121 | 3474 | 3470 | 3986 | 3486 | 2163 |
| 19 | 7613 | 8298 | 8621 | 8017 | 2057 | 2174 | 2185 | 2490 | 2705 | 3213 | 3576 | 3667 | 3846 | 3425 | 2074 |
| 20 | 7357 | 8019 | 8184 | 7444 | 2380 | 2297 | 2398 | 2433 | 2657 | 3233 | 3598 | 3870 | 3821 | 3365 | 2155 |
| 21 | 7135 | 7777 | 8351 | 7496 | 2097 | 2194 | 2291 | 2475 | 2716 | 3274 | 3395 | 3889 | 3986 | 3416 | 2189 |
| 22 | 7288 | 7944 | 8421 | 7904 | 2224 | 2309 | 2411 | 2505 | 2810 | 3275 | 3677 | 3977 | 4080 | 3536 | 2293 |
| 23 | 8092 | 8820 | 8589 | 7829 | 2330 | 2356 | 2460 | 2704 | 2955 | 3494 | 3765 | 4228 | 4314 | 3600 | 2395 |
| 24 | 9106 | 9926 | 8666 | 8029 | 2537 | 2621 | 2736 | 2681 | 2986 | 3688 | 4448 | 4192 | 4404 | 3790 | 2557 |
| 25 | 8573 | 9345 | 9539 | 8712 | 2869 | 2576 | 2689 | 2933 | 3183 | 3896 | 4257 | 4593 | 4802 | 4021 | 2639 |
| 26 | 9081 | 9456 | 8813 | 9240 | 2533 | 2741 | 2862 | 2905 | 3275 | 4003 | 4246 | 4425 | 4353 | 4200 | 2472 |
| 27 | 9641 | 10333 | 9081 | 8846 | 2651 | 3065 | 2985 | 3173 | 3217 | 4475 | 4856 | 4765 | 4497 | 4207 | 2693 |
| 28 | 10265 | 10596 | 9791 | 9201 | 2705 | 3005 | 3663 | 3894 | 3693 | 4391 | 4803 | 4999 | 4929 | 4280 | 2862 |
| 29 | 9921 | 11540 | 10284 | 10784 | 2548 | 2977 | 3108 | 3304 | 4077 | 4527 | 4783 | 5378 | 5223 | 4836 | 3095 |
| 30 | 9374 | 10488 | 11385 | 9695 | 2659 | 3119 | 3256 | 3461 | 4155 | 4263 | 4784 | 4927 | 5404 | 4509 | 2993 |
| 31 | 8949 | 10849 | 10186 | 9930 | 2651 | 2835 | 2960 | 3146 | 3814 | 4666 | 4468 | 5042 | 5102 | 4626 | 3072 |
| 32 | 9128 | 11802 | 9645 | 11408 | 2795 | 2768 | 2890 | 3072 | 4430 | 4128 | 4334 | 5368 | 4751 | 5837 | 4215 |
| 33 | 8854 | 10552 | 9507 | 9364 | 2622 | 2866 | 2992 | 3181 | 4003 | 4084 | 4288 | 4906 | 4785 | 4476 | 2975 |
| 34 | 7997 | 9579,4 | 9114 | 8890 | 2552 | 2739 | 2860 | 3040 | 3796 | 3826 | 4013 | 4505 | 4416 | 4307 | 2985 |
| 35 | 7642 | 8654,9 | 8875 | 8387 | 2354 | 2500 | 2610 | 2774 | 3381 | 3389 | 3683 | 3985 | 4218 | 3989 | 2636 |
| 36 | 7483 | 8499,3 | 8061 | 7759 | 2135 | 2335 | 2438 | 2591 | 2946 | 3218 | 3702 | 3883 | 3734 | 3565 | 2271 |
| 37 | 7535 | 8554,4 | 8160 | 7988 | 2058 | 2295 | 2396 | 2547 | 2964 | 3096 | 3652 | 3796 | 3775 | 3549 | 2266 |
| 38 | 7401 | 8182,4 | 7867 | 7988 | 2088 | 2262 | 2362 | 2510 | 2932 | 3091 | 3566 | 3741 | 3848 | 3421 | 2233 |
| 39 | 7286 | 8518,9 | 7710 | 7354 | 2008 | 2008 | 2096 | 2228 | 2784 | 2987 | 3509 | 3878 | 3601 | 3362 | 2215 |
| 40 | 6960 | 8071,1 | 7706 | 7059 | 2046 | 2046 | 2136 | 2510 | 2795 | 3065 | 3487 | 3722 | 3566 | 3223 | 2122 |
| 41 | 7089 | 7824,7 | 7635 | 7340 | 2128 | 2117 | 2210 | 2426 | 2775 | 3028 | 3573 | 3618 | 3539 | 3353 | 2214 |
| 42 | 6568 | 7599,6 | 7330 | 6832 | 2046 | 2071 | 2162 | 2334 | 2870 | 3042 | 3343 | 3496 | 3447 | 3171 | 2097 |
| 43 | 6594 | 7647,9 | 7272 | 6827 | 2040 | 2154 | 2249 | 2319 | 2664 | 2980 | 3382 | 3489 | 3381 | 3177 | 2089 |
| 44 | 6040 | 7678,7 | 7443 | 6957 | 1967 | 1967 | 2054 | 2309 | 2701 | 2820 | 3076 | 3402 | 3311 | 3187 | 2162 |
| 45 | 6204 | 7447 | 7094 | 6600 | 1967 | 2052 | 2103 | 2180 | 2567 | 2864 | 3119 | 3390 | 3152 | 2927 | 1934 |
| 46 | 6435 | 7165,9 | 6972 | 6436 | 1955 | 1913 | 2019 | 2173 | 2655 | 2833 | 3167 | 3249 | 3199 | 2920 | 1919 |
| 47 | 6519 | 7152,9 | 6536 | 6247 | 1897 | 1890 | 1973 | 2143 | 2491 | 2765 | 3220 | 3282 | 3034 | 2844 | 1882 |
| 48 | 6568 | 6950 | 6002 | 6144 | 1885 | 1928 | 2013 | 2121 | 2395 | 2721 | 3202 | 3278 | 2792 | 2837 | 1908 |
| 49 | 6482 | 6968,7 | 6479 | 6276 | 1885 | 1910 | 2041 | 2065 | 2416 | 2804 | 3143 | 3179 | 2945 | 2878 | 1960 |
| 50 | 6621 | 7206,6 | 6589 | 6360 | 1968 | 1990 | 2078 | 2110 | 2513 | 2881 | 3247 | 3410 | 2988 | 2920 | 1962 |
| 51 | 7346 | 8040 | 6898 | 6420 | 1963 | 2074 | 2123 | 2176 | 2623 | 2756 | 3365 | 3706 | 3193 | 3031 | 2121 |
| 52 | 6034 | 6745,1 | 6944 | 6738 | 1429 | 1478 | 1604 | 1704 | 2354 | 2059 | 2362 | 2533 | 2505 | 2579 | 1505 |
| Keskmine | 7136 | 7967 | 7870 | 7424 | 2056 | 2154 | 2247 | 2385 | 2696 | 3090 | 3432 | 3719 | 3686 | 3356 | 2196 |
| Muutus, % | | 11,65 | -1,22 | -5,66 | | 4,75 | 2,37 | 8,16 | 13,04 | 14,61 | 11,06 | 8,36 | -0,87 | -8,95 | |
| 9.a. keskm | | | | | | | | | 5,60 | | | | | | |
| Suurim | 10265 | 11802 | 11385 | 11408 | 2869 | 3119 | 3663 | 3894 | 4430 | 4666 | 4856 | 5378 | 5404 | 5837 | 4215 |
| Muutus, % | | 15,0 | -3,5 | 0,2 | | 8,7 | 17,4 | 6,3 | 13,8 | 5,3 | 4,1 | 10,8 | 0,5 | 8,0 | |

Tabel L.1.5

Liiklussagedused põhimaantee nr.5 Pärnu – Rakvere - Sõmeru püsiloenduspunktides
aastatel 2000 – 2009

| LPNR | 63P | | | | | | | | | | | |
|------------|-------|-----------------------------|-------|------|-------|-------|-------|------|-------|--------|---------|--|
| KM | 23 | | | | | | | | | | 88 | |
| ASUK | Tori | | | | | | | | | | Reopalu | |
| | 2000 | 2001 | 2002 | 2003 | 2004 | 2005 | 2006 | 2007 | 2008 | 2009 | 2009 | |
| 1 | 1433 | 1285 | 1287 | 1277 | 1451 | 1508 | 1938 | 2046 | 2012 | 2016 | | |
| 2 | 1601 | 1395 | 1549 | 1449 | 1746 | 1828 | 1924 | 1994 | 2281 | 2171 | | |
| 3 | 1459 | 1499 | 1626 | 1602 | 1778 | 1756 | 1959 | 2158 | 2280 | 2205 | | |
| 4 | 1449 | 1473 | 1576 | 1661 | 1698 | 1843 | 1871 | 2013 | 2230 | 2121 | | |
| 5 | 1530 | 1499 | 1549 | 1619 | 1682 | 1835 | 1854 | 2170 | 2198 | 2142 | | |
| 6 | 1612 | 1460 | 1686 | 1614 | 1684 | 1894 | 1856 | 2274 | 2410 | 2096 | | |
| 7 | 1618 | 1589 | 1626 | 1712 | 1806 | 2131 | 1990 | 2155 | 2419 | 2155 | | |
| 8 | 1529 | 1458 | 1561 | 1748 | 1736 | 2048 | 1913 | 2072 | 2490 | 2050 | | |
| 9 | 1581 | 1560 | 1639 | 1674 | 1672 | 1973 | 1843 | 1995 | 2444 | 2063 | | |
| 10 | 1654 | 1642 | 1753 | 1781 | 1835 | 2165 | 2022 | 2190 | 2561 | 2252 | | |
| 11 | 1608 | 1773 | 1864 | 1914 | 1979 | 2335 | 2181 | 2362 | 2597 | 2291 | | |
| 12 | 1815 | 1640 | 1809 | 2011 | 2078 | 2452 | 2290 | 2480 | 2579 | 2489 | | |
| 13 | 1687 | 1573 | 1845 | 2031 | 2085 | 2460 | 2298 | 2488 | 2410 | 2239 | | |
| 14 | 1660 | 1573 | 1784 | 1750 | 2363 | 2588 | 2603 | 2820 | 2653 | 2311 | | |
| 15 | 1708 | 1514 | 1868 | 1955 | 2175 | 2567 | 2397 | 2596 | 2715 | 2496 | | |
| 16 | 1758 | 1567 | 1958 | 1958 | 2172 | 2563 | 2394 | 2592 | 2707 | 2372 | | |
| 17 | 1983 | 1684 | 1907 | 1944 | 2198 | 2594 | 2422 | 2623 | 2776 | 2495 | | |
| 18 | 1762 | 1637 | 1863 | 1822 | 2175 | 2567 | 2397 | 2596 | 2853 | 2763 | | |
| 19 | 2067 | 1789 | 2120 | 2251 | 2360 | 2844 | 2601 | 2817 | 2957 | 2645 | | |
| 20 | 1950 | 1879 | 2223 | 2281 | 2228 | 2724 | 2455 | 2659 | 3239 | 2823 | | |
| 21 | 1954 | 1725 | 2015 | 2080 | 2550 | 3269 | 2508 | 2716 | 2861 | 2509 | | |
| 22 | 2173 | 1810 | 2232 | 2120 | 2374 | 2495 | 2577 | 2791 | 3018 | 2629 | | |
| 23 | 2136 | 1941 | 2296 | 2354 | 2684 | 2820 | 2821 | 3055 | 3292 | 2606 | | |
| 24 | 2147 | 1990 | 2232 | 2315 | 2707 | 2845 | 3056 | 3309 | 3340 | 2836 | | |
| 25 | 2476 | 2083 | 2441 | 2590 | 2665 | 2801 | 3008 | 3258 | 3630 | 2868 | | |
| 26 | 2044 | 2219 | 2202 | 2311 | 2605 | 2738 | 2940 | 3185 | 3224 | 2985 | | |
| 27 | 1900 | 2553 | 2261 | 2360 | 2468 | 2594 | 2786 | 3017 | 3214 | 2812 | | |
| 28 | 2000 | 2459 | 3077 | 2496 | 2801 | 2944 | 3162 | 3424 | 3469 | 2817 | | |
| 29 | 2100 | 2382 | 2949 | 3202 | 3093 | 2833 | 3043 | 3295 | 3466 | 3351 | | |
| 30 | 2192 | 2553 | 2364 | 2804 | 3329 | 2693 | 2892 | 3132 | 4015 | 2805 | 4280 | |
| 31 | 2209 | 2083 | 2708 | 3054 | 2684 | 2709 | 2909 | 3151 | 3388 | 2906 | 4715 | |
| 32 | 2046 | 1988 | 2642 | 2640 | 3560 | 2555 | 2744 | 2972 | 3131 | 3138 | 4893 | |
| 33 | 2161 | 2231 | 2558 | 2469 | 3003 | 2690 | 2889 | 3129 | 3153 | 2864 | 4835 | |
| 34 | 2100 | 2017 | 2393 | 2364 | 2695 | 2616 | 2692 | 2915 | 2898 | 2632 | 4551 | |
| 35 | 1889 | 1894 | 2181 | 2220 | 2421 | 2315 | 2510 | 2718 | 2872 | 2661 | 4760 | |
| 36 | 1881 | 1873 | 2063 | 2060 | 2191 | 2367 | 2511 | 2719 | 2662 | 2374 | 4488 | |
| 37 | 1855 | 1928 | 2114 | 2212 | 2322 | 2239 | 2526 | 2736 | 2763 | 2446 | 4135 | |
| 38 | 1766 | 1900 | 1976 | 2195 | 2228 | 2257 | 2535 | 2745 | 2658 | 2391 | 4373 | |
| 39 | 1751 | 1844 | 1966 | 2204 | 2157 | 2260 | 2538 | 2749 | 2633 | 2358 | 4364 | |
| 40 | 1759 | 1884 | 1910 | 2108 | 2087 | 2256 | 2533 | 2744 | 2518 | 2347 | 4277 | |
| 41 | 1713 | 1818 | 1947 | 2148 | 2206 | 2208 | 2480 | 2685 | 2608 | 2440 | 4318 | |
| 42 | 1681 | 1836 | 1883 | 2040 | 2162 | 2141 | 2404 | 2570 | 2549 | 2337 | 4135 | |
| 43 | 1656 | 1813 | 1813 | 1960 | 2078 | 2144 | 2408 | 2546 | 2542 | 2310 | 4054 | |
| 44 | 1537 | 1735 | 1906 | 2038 | 2104 | 2075 | 2330 | 2563 | 2492 | 2374 | 4042 | |
| 45 | 1525 | 1686 | 1846 | 2015 | 1989 | 2143 | 2407 | 2580 | 2471 | 2281 | 4000 | |
| 46 | 1514 | 1669 | 1770 | 1943 | 2068 | 2078 | 2334 | 2463 | 2423 | 2238 | 3773 | |
| 47 | 1474 | 1584 | 1724 | 1874 | 1859 | 1957 | 2302 | 2467 | 2231 | 2206 | 3811 | |
| 48 | 1522 | 1652 | 1768 | 1824 | 1784 | 1944 | 2218 | 2342 | 2156 | 2208 | 3795 | |
| 49 | 1551 | 1787 | 1766 | 1858 | 1859 | 2033 | 2313 | 2438 | 2410 | 2191 | 3840 | |
| 50 | 1536 | 1869 | 1822 | 1921 | 2019 | 2122 | 2400 | 2532 | 2413 | 2250 | 3930 | |
| 51 | 1711 | 1825 | 1866 | 1917 | 1988 | 2229 | 2470 | 2695 | 2413 | 2128 | 3768 | |
| 52 | 1400 | 1427 | 1715 | 1767 | 2032 | 1850 | 2196 | 2416 | 2409 | 2308 | 3893 | |
| Keskmine | 1785 | 1799 | 1990 | 2068 | 2224 | 2344 | 2436 | 2638 | 2733 | 2458 | 4219 | |
| Muutus, % | -7,91 | 0,78 | 10,64 | 3,88 | 7,58 | 5,38 | 3,90 | 8,30 | 3,63 | -10,08 | | |
| 9.a. keskm | 3,62 | | | | | | | | | | | |
| Suurim | 2476 | 2553 | 3077 | 3202 | 3560 | 3269 | 3162 | 3424 | 4015 | 3351 | 4893 | |
| Muutus, % | | 3,11 | 20,52 | 4,06 | 11,18 | -8,17 | -3,28 | 8,30 | 17,24 | -16,53 | | |
| | 1471 | prognoositud liiklussagedus | | | | | | | | | | |

Tabeli L.1.5 järg

| LPNR | 70 | | | | | | | | | |
|------------|-------|------|------|------|------|------|------|--------|-------|-------|
| KM | 96 | | | | | | | | | |
| ASUK | Mäo | | | | | | | | | |
| | 2000 | 2001 | 2002 | 2003 | 2004 | 2005 | 2006 | 2007 | 2008 | 2009 |
| 1 | 1500 | 1268 | 1286 | 1294 | 1574 | 1634 | 1847 | 2144 | 2029 | 1989 |
| 2 | 1466 | 1418 | 1535 | 1393 | 1707 | 1772 | 1869 | 2170 | 2285 | 2174 |
| 3 | 1395 | 1458 | 1511 | 1556 | 1726 | 1792 | 1890 | 2091 | 2290 | 2254 |
| 4 | 1389 | 1458 | 1536 | 1607 | 1712 | 1777 | 1875 | 2102 | 2318 | 2387 |
| 5 | 1459 | 1468 | 1550 | 1566 | 1738 | 1804 | 1903 | 2192 | 2309 | 2341 |
| 6 | 1525 | 1466 | 1616 | 1608 | 1775 | 1842 | 1944 | 2211 | 2379 | 2261 |
| 7 | 1507 | 1541 | 1581 | 1694 | 1872 | 1943 | 2050 | 2277 | 2364 | 2396 |
| 8 | 1489 | 1443 | 1576 | 1704 | 1740 | 1806 | 1905 | 2098 | 2446 | 2271 |
| 9 | 1450 | 1487 | 1635 | 1583 | 1716 | 1781 | 1879 | 2226 | 2358 | 2200 |
| 10 | 1484 | 1553 | 1644 | 1715 | 1871 | 1942 | 2049 | 2364 | 2559 | 2381 |
| 11 | 1505 | 1599 | 1786 | 1728 | 1957 | 1936 | 2042 | 2432 | 2571 | 2308 |
| 12 | 1573 | 1673 | 1771 | 1763 | 1968 | 1973 | 2082 | 2468 | 2450 | 2351 |
| 13 | 1670 | 1636 | 1747 | 1786 | 1968 | 1984 | 2093 | 2457 | 2383 | 2287 |
| 14 | 1644 | 1702 | 1832 | 1677 | 1954 | 2121 | 2238 | 2602 | 2651 | 2283 |
| 15 | 1736 | 1663 | 1873 | 1735 | 2047 | 2169 | 2288 | 2647 | 2746 | 2411 |
| 16 | 1749 | 1620 | 1852 | 1815 | 2138 | 2118 | 2234 | 2570 | 2701 | 2456 |
| 17 | 1879 | 1802 | 1910 | 1845 | 2074 | 2209 | 2330 | 2667 | 2783 | 2485 |
| 18 | 1724 | 1701 | 1883 | 1808 | 2148 | 2395 | 2527 | 2575 | 2827 | 2558 |
| 19 | 2157 | 1878 | 2008 | 2087 | 2371 | 2364 | 2494 | 2878 | 2981 | 2808 |
| 20 | 1822 | 2110 | 2334 | 2321 | 2174 | 2711 | 2860 | 3266 | 3284 | 2959 |
| 21 | 1868 | 1799 | 1994 | 2072 | 2544 | 2709 | 2445 | 2905 | 2840 | 2645 |
| 22 | 2158 | 1883 | 2142 | 2204 | 2260 | 2407 | 2744 | 3098 | 3099 | 2986 |
| 23 | 2121 | 2141 | 2377 | 2637 | 2389 | 2544 | 2772 | 3130 | 3207 | 2744 |
| 24 | 2132 | 2032 | 2207 | 2353 | 2716 | 2893 | 2881 | 3253 | 2989 | 3041 |
| 25 | 2101 | 2122 | 2380 | 2506 | 2430 | 2588 | 2836 | 3202 | 3340 | 3026 |
| 26 | 1986 | 2145 | 2128 | 2289 | 2390 | 2477 | 2729 | 3305 | 2776 | 2820 |
| 27 | 1916 | 2128 | 2123 | 2325 | 2406 | 2516 | 2915 | 3291 | 3128 | 2880 |
| 28 | 2082 | 2290 | 2383 | 2362 | 2568 | 2556 | 3000 | 3387 | 3013 | 2871 |
| 29 | 2005 | 2183 | 2334 | 2307 | 2469 | 2496 | 2884 | 3256 | 2987 | 2729 |
| 30 | 2200 | 2383 | 2547 | 2487 | 2661 | 2691 | 3001 | 3388 | 3190 | 3031 |
| 31 | 2083 | 2122 | 2268 | 2331 | 2494 | 2522 | 2865 | 3235 | 2920 | 2724 |
| 32 | 2095 | 2174 | 2324 | 2531 | 2708 | 2739 | 3111 | 3143 | 2972 | 2959 |
| 33 | 2154 | 2168 | 2318 | 2281 | 2441 | 2468 | 2772 | 3318 | 2966 | 2804 |
| 34 | 2013 | 2080 | 2224 | 2275 | 2434 | 2462 | 2836 | 2968 | 3025 | 2844 |
| 35 | 1914 | 1930 | 2063 | 2309 | 2471 | 2498 | 2510 | 2866 | 2878 | 2910 |
| 36 | 1801 | 1961 | 2096 | 2190 | 2343 | 2370 | 2486 | 2593 | 2698 | 2692 |
| 37 | 1798 | 1841 | 1968 | 2431 | 2601 | 2160 | 2570 | 2791 | 2746 | 2707 |
| 38 | 1780 | 1870 | 1999 | 2211 | 2366 | 2216 | 2491 | 2655 | 2695 | 2863 |
| 39 | 1675 | 1790 | 1914 | 2125 | 2274 | 2198 | 2484 | 2694,9 | 2852 | 2619 |
| 40 | 1722 | 1835 | 1962 | 2129 | 2278 | 2251 | 2464 | 2743,6 | 2673 | 2581 |
| 41 | 1672 | 1813 | 1938 | 2072 | 2201 | 2149 | 2458 | 2704 | 2755 | 2497 |
| 42 | 1648 | 1775 | 1897 | 1908 | 2169 | 2209 | 2415 | 2656 | 2650 | 2413 |
| 43 | 1658 | 1715 | 1833 | 1994 | 2107 | 2194 | 2284 | 2635 | 2627 | 2284 |
| 44 | 1574 | 1765 | 1887 | 1966 | 2122 | 2102 | 2344 | 2676 | 2554 | 2336 |
| 45 | 1560 | 1681 | 1797 | 1941 | 2073 | 2099 | 2340 | 2570 | 2541 | 2267 |
| 46 | 1588 | 1624 | 1653 | 1830 | 2091 | 1970 | 2197 | 2476 | 2507 | 2150 |
| 47 | 1540 | 1627 | 1681 | 1861 | 1924 | 1990 | 2295 | 2447,7 | 2360 | 2169 |
| 48 | 1528 | 1627 | 1643 | 1702 | 1900 | 1942 | 2296 | 2312,7 | 2114 | 2068 |
| 49 | 1551 | 1686 | 1658 | 1788 | 1854 | 2072 | 2306 | 2459,4 | 2318 | 2107 |
| 50 | 1670 | 1694 | 1760 | 1842 | 1949 | 2177 | 2395 | 2478 | 2413 | 2213 |
| 51 | 1691 | 1718 | 1763 | 1902 | 1965 | 2265 | 2587 | 2720 | 2418 | 2126 |
| 52 | 1373 | 1465 | 1700 | 1820 | 2086 | 1848 | 2233 | 2335 | 2452 | 2252 |
| Keskmine | 1746 | 1789 | 1912 | 1986 | 2152 | 2209 | 2411 | 2695 | 2681 | 2518 |
| Muutus, % | -2,71 | 2,61 | 6,90 | 3,86 | 8,38 | 2,62 | 9,14 | 11,79 | -0,50 | -6,10 |
| 9.a. keskm | 4,15 | | | | | | | | | |
| Suurim | 2200 | 2383 | 2547 | 2637 | 2716 | 2893 | 3111 | 3388 | 3340 | 3041 |
| Muutus, % | | 8,32 | 6,90 | 3,52 | 3,00 | 6,50 | 7,55 | 8,91 | -1,42 | -8,95 |

Tabeli L.1.5 järg

| LPNR | 75 | | | | | | | | | |
|------------|---------|------|-------|------|-------|------|------|------|-------|-------|
| KM | 156 | | | | | | | | | |
| ASUK | Kadrina | | | | | | | | | |
| | 2000 | 2001 | 2002 | 2003 | 2004 | 2005 | 2006 | 2007 | 2008 | 2009 |
| 1 | 1200 | 973 | 994 | 1027 | 1235 | 1371 | 1456 | 1544 | 1745 | 1625 |
| 2 | 1183 | 1141 | 1224 | 1188 | 1384 | 1571 | 1757 | 1863 | 1982 | 1908 |
| 3 | 1095 | 1176 | 1246 | 1339 | 1442 | 1591 | 1527 | 1835 | 1964 | 1908 |
| 4 | 1104 | 1114 | 1232 | 1328 | 1437 | 1569 | 1646 | 1766 | 2019 | 1861 |
| 5 | 1146 | 1115 | 1234 | 1316 | 1428 | 1627 | 1779 | 1843 | 2026 | 1915 |
| 6 | 1257 | 1136 | 1353 | 1356 | 1510 | 1631 | 1768 | 1912 | 2093 | 1930 |
| 7 | 1221 | 1157 | 1279 | 1420 | 1524 | 1642 | 1768 | 1920 | 2010 | 1973 |
| 8 | 1193 | 1094 | 1239 | 1428 | 1576 | 1530 | 1639 | 1785 | 2098 | 1953 |
| 9 | 1162 | 1149 | 1308 | 1320 | 1440 | 1600 | 1829 | 1951 | 2051 | 1847 |
| 10 | 1189 | 1226 | 1365 | 1482 | 1584 | 1659 | 1884 | 2000 | 2208 | 2073 |
| 11 | 1206 | 1257 | 1456 | 1513 | 1675 | 1598 | 1882 | 2051 | 2145 | 1974 |
| 12 | 1260 | 1335 | 1419 | 1450 | 1717 | 1626 | 1845 | 2091 | 2062 | 2014 |
| 13 | 1338 | 1320 | 1371 | 1486 | 1587 | 1694 | 1910 | 2104 | 2055 | 1851 |
| 14 | 1300 | 1288 | 1432 | 1410 | 1643 | 1650 | 1933 | 2071 | 2236 | 1917 |
| 15 | 1369 | 1244 | 1500 | 1449 | 1681 | 1688 | 1927 | 2208 | 2300 | 1950 |
| 16 | 1319 | 1222 | 1517 | 1461 | 1798 | 1823 | 1906 | 2162 | 2237 | 1966 |
| 17 | 1404 | 1346 | 1567 | 1664 | 1789 | 1826 | 1948 | 2233 | 2244 | 1935 |
| 18 | 1311 | 1294 | 1463 | 1554 | 1911 | 1947 | 1985 | 2089 | 2255 | 1982 |
| 19 | 1503 | 1309 | 1677 | 1781 | 2086 | 1912 | 2171 | 2278 | 2428 | 2157 |
| 20 | 1408 | 1631 | 1571 | 1669 | 1826 | 1877 | 2156 | 2376 | 2416 | 2103 |
| 21 | 1406 | 1354 | 1569 | 1666 | 2035 | 2092 | 2113 | 2223 | 2079 | 2040 |
| 22 | 1404 | 1225 | 1567 | 1664 | 1763 | 1812 | 2309 | 2429 | 2240 | 2277 |
| 23 | 1558 | 1573 | 1739 | 1847 | 1838 | 1889 | 2266 | 2384 | 2201 | 2093 |
| 24 | 1541 | 1469 | 1720 | 1826 | 1996 | 2052 | 2315 | 2435 | 2110 | 2246 |
| 25 | 1594 | 1610 | 1779 | 1933 | 1990 | 2046 | 2150 | 2262 | 2221 | 2216 |
| 26 | 1507 | 1627 | 1682 | 1741 | 1841 | 1893 | 2253 | 2370 | 1897 | 1690 |
| 27 | 1454 | 1615 | 1623 | 1723 | 1877 | 1929 | 2285 | 2404 | 2159 | 1997 |
| 28 | 1566 | 1722 | 1748 | 1856 | 2003 | 2059 | 2291 | 2223 | 2126 | 2133 |
| 29 | 1444 | 1428 | 1612 | 1711 | 1926 | 1979 | 2125 | 2279 | 1983 | 2120 |
| 30 | 1488 | 1564 | 1661 | 1764 | 2129 | 2189 | 2193 | 2442 | 2139 | 2295 |
| 31 | 1439 | 1449 | 1606 | 1705 | 1995 | 2051 | 2146 | 2258 | 2136 | 2101 |
| 32 | 1512 | 1532 | 1687 | 1792 | 2167 | 2227 | 2234 | 2350 | 2270 | 2284 |
| 33 | 1515 | 1500 | 1682 | 1786 | 1953 | 2007 | 2013 | 2118 | 2279 | 2154 |
| 34 | 1448 | 1363 | 1638 | 1740 | 1996 | 2052 | 2058 | 2165 | 2113 | 2115 |
| 35 | 1426 | 1363 | 1618 | 1718 | 2026 | 2083 | 2089 | 2103 | 2176 | 2130 |
| 36 | 1409 | 1400 | 1543 | 1639 | 1922 | 1975 | 1981 | 2051 | 2092 | 2029 |
| 37 | 1402 | 1293 | 1609 | 1709 | 2185 | 2246 | 2253 | 2085 | 2130 | 2096 |
| 38 | 1343 | 1394 | 1577 | 1675 | 1987 | 2043 | 2049 | 1994 | 2120 | 2131 |
| 39 | 1335 | 1379 | 1455 | 1651 | 1956 | 2010 | 2016 | 2132 | 2222 | 1989 |
| 40 | 1364 | 1300 | 1524 | 1651 | 1959 | 2014 | 2020 | 2043 | 2216 | 1904 |
| 41 | 1368 | 1483 | 1473 | 1689 | 1893 | 1946 | 1897 | 2130 | 2199 | 2060 |
| 42 | 1304 | 1404 | 1467 | 1682 | 1862 | 1914 | 1889 | 2139 | 2134 | 2001 |
| 43 | 1254 | 1297 | 1446 | 1581 | 1848 | 1900 | 1900 | 2068 | 2118 | 1924 |
| 44 | 1252 | 1404 | 1454 | 1569 | 1827 | 1878 | 1805 | 2197 | 2103 | 1925 |
| 45 | 1246 | 1330 | 1444 | 1530 | 1810 | 1861 | 1968 | 2163 | 2076 | 1951 |
| 46 | 1227 | 1298 | 1388 | 1563 | 1801 | 1851 | 1984 | 2129 | 2079 | 1901 |
| 47 | 1183 | 1332 | 1396 | 1473 | 1658 | 1704 | 1743 | 2115 | 1895 | 1838 |
| 48 | 1192 | 1380 | 1419 | 1490 | 1638 | 1684 | 1722 | 2127 | 1828 | 1789 |
| 49 | 1233 | 1400 | 1401 | 1488 | 1653 | 1699 | 1737 | 2221 | 1978 | 1834 |
| 50 | 1254 | 1406 | 1479 | 1571 | 1728 | 1829 | 1816 | 2115 | 2095 | 1975 |
| 51 | 1334 | 1336 | 1464 | 1637 | 1765 | 2003 | 1855 | 2383 | 2107 | 1860 |
| 52 | 1018 | 1104 | 1304 | 1397 | 1725 | 1590 | 1813 | 1831 | 1931 | 1827 |
| Keskmine | 1331 | 1343 | 1485 | 1579 | 1789 | 1845 | 1962 | 2124 | 2116 | 1995 |
| Muutus, % | -3,47 | 0,97 | 10,53 | 6,33 | 13,30 | 3,14 | 6,32 | 8,28 | -0,39 | -5,69 |
| 9.a. keskm | 4,61 | | | | | | | | | |
| Suurim | 1594 | 1722 | 1779 | 1933 | 2185 | 2246 | 2315 | 2442 | 2428 | 2295 |
| Muutus, % | | 8,06 | 3,28 | 8,66 | 13,04 | 2,80 | 3,06 | 5,47 | -0,57 | -5,48 |

Tabel L.1.6

Liiklussagedused põhimaantee nr. 6 Valga – Uulu püsiloenduspunktides aastatel 2000 – 2009

| Tee | Valga - Uulu | | | | | | | | | | Valga - Uulu | | | |
|------------|--------------|-------|-------|-------|-------|-------|-------|-------|-------|--------|--------------|-------|--------|-----------|
| LPNR | 81P | | | | | | | | | | | | | |
| KM | 35 | | | | | | | | | | 78 | | | 108 |
| ASUK | Helme | | | | | | | | | | Mõisaküla | | | Ristiküla |
| | 2000 | 2001 | 2002 | 2003 | 2004 | 2005 | 2006 | 2007 | 2008 | 2009 | 2007 | 2008 | 2009 | 2009 |
| 1 | 800 | 803 | 775 | 779 | 914 | 1110 | 1146 | 1253 | 1180 | 1197 | 1182 | 1116 | 1140 | |
| 2 | 829 | 872 | 897 | 778 | 1111 | 1129 | 1079 | 1180 | 1240 | 1177 | 1114 | 1182 | 1117 | |
| 3 | 908 | 887 | 907 | 910 | 1090 | 1154 | 902 | 1224 | 1235 | 1237 | 1155 | 1173 | 1133 | |
| 4 | 923 | 898 | 940 | 916 | 1080 | 1180 | 1114 | 1229 | 1292 | 1240 | 1160 | 1189 | 1160 | |
| 5 | 885 | 861 | 977 | 960 | 1119 | 1233 | 1108 | 1222 | 1320 | 1193 | 1154 | 1194 | 1086 | |
| 6 | 843 | 928 | 964 | 1021 | 1101 | 1273 | 1178 | 1295 | 1388 | 1230 | 1223 | 1268 | 1181 | |
| 7 | 889 | 943 | 968 | 967 | 1174 | 1233 | 1153 | 1336 | 1317 | 1314 | 1261 | 1218 | 1237 | |
| 8 | 888 | 884 | 957 | 1040 | 1167 | 1231 | 1237 | 1249 | 1390 | 1262 | 1179 | 1288 | 1163 | |
| 9 | 891 | 966 | 1036 | 944 | 1107 | 1228 | 1123 | 1270 | 1338 | 1243 | 1199 | 1222 | 1144 | |
| 10 | 906 | 952 | 1011 | 1053 | 1168 | 1260 | 1177 | 1385 | 1350 | 1248 | 1308 | 1254 | 1235 | |
| 11 | 928 | 980 | 1055 | 1064 | 1231 | 1258 | 1223 | 1377 | 1379 | 1280 | 1299 | 1248 | 1226 | |
| 12 | 953 | 1036 | 1068 | 1132 | 1245 | 1408 | 1256 | 1408 | 1475 | 1321 | 1329 | 1373 | 1243 | |
| 13 | 918 | 978 | 1042 | 1064 | 1270 | 1272 | 1205 | 1391 | 1310 | 1233 | 1313 | 1218 | 1173 | |
| 14 | 939 | 1018 | 1037 | 1014 | 1148 | 1417 | 1215 | 1493 | 1428 | 1261 | 1410 | 1308 | 1169 | |
| 15 | 964 | 982 | 1050 | 1010 | 1337 | 1376 | 1347 | 1460 | 1468 | 1415 | 1379 | 1319 | 1293 | |
| 16 | 990 | 936 | 1112 | 1152 | 1338 | 1405 | 1316 | 1466 | 1479 | 1276 | 1384 | 1386 | 1240 | |
| 17 | 1026 | 1069 | 1109 | 1149 | 1333 | 1593 | 1492 | 1543 | 1653 | 1337 | 1456 | 1523 | 1279 | |
| 18 | 932 | 1050 | 1081 | 1090 | 1369 | 1653 | 1516 | 1456 | 1809 | 1538 | 1374 | 1675 | 1391 | |
| 19 | 991 | 1132 | 1195 | 1214 | 1428 | 1704 | 1691 | 1640 | 1847 | 1509 | 1549 | 1710 | 1488 | |
| 20 | 1024 | 1090 | 1130 | 1202 | 1336 | 1865 | 1553 | 1565 | 1802 | 1459 | 1478 | 1594 | 1388 | |
| 21 | 985 | 1060 | 1099 | 1248 | 1334 | 1748 | 1573 | 1677 | 1776 | 1414 | 1583 | 1600 | 1407 | |
| 22 | 1017 | 1114 | 1155 | 1285 | 1301 | 1747 | 1605 | 1765 | 1818 | 1480 | 1666 | 1666 | 1442 | |
| 23 | 1214 | 1214 | 1258 | 1401 | 1430 | 1890 | 1769 | 2015 | 1954 | 1476 | 1903 | 1720 | 1439 | 2628 |
| 24 | 1147 | 1255 | 1301 | 1501 | 1629 | 1994 | 1919 | 1934 | 1908 | 1582 | 1826 | 1735 | 1524 | 2624 |
| 25 | 1363 | 1463 | 1516 | 1853 | 1575 | 2377 | 2265 | 2289 | 2350 | 1815 | 2065 | 2064 | 1746 | 3048 |
| 26 | 1133 | 1455 | 1508 | 1606 | 1795 | 1934 | 2028 | 1864 | 2186 | 2023 | 1731 | 1971 | 1946 | 3464 |
| 27 | 1255 | 1670 | 1437 | 1534 | 1477 | 2307 | 2281 | 2136 | 2040 | 1919 | 1994 | 1771 | 1683 | 3083 |
| 28 | 1359 | 1614 | 1552 | 1580 | 1719 | 2134 | 2268 | 2255 | 2293 | 1906 | 2129 | 2113 | 1807 | 3239 |
| 29 | 1389 | 1389 | 1570 | 2121 | 2013 | 2270 | 2215 | 2335 | 2416 | 2271 | 2333 | 2265 | 2327 | 4306 |
| 30 | 1365 | 1365 | 1401 | 2108 | 2215 | 2041 | 2103 | 2082 | 2855 | 1979 | 1938 | 2828 | 1840 | 3579 |
| 31 | 1508 | 1508 | 1399 | 1937 | 1806 | 1996 | 1904 | 2130 | 2306 | 2002 | 2266 | 2361 | 2036 | 3612 |
| 32 | 1326 | 1326 | 1461 | 1813 | 2393 | 1507 | 2147 | 2556 | 2365 | 2330 | 2643 | 2116 | 2247 | 4043 |
| 33 | 1318 | 1318 | 1440 | 1628 | 2012 | 1576 | 1830 | 2183 | 2143 | 1847 | 2171 | 2019 | 1810 | 3308 |
| 34 | 1205 | 1205 | 1384 | 1563 | 1907 | 1489 | 1660 | 1998 | 2101 | 1814 | 1814 | 1924 | 1697 | 3047 |
| 35 | 1096 | 1125 | 1221 | 1326 | 1617 | 1275 | 1583 | 1574 | 2015 | 1705 | 1508 | 1784 | 1611 | 2873 |
| 36 | 1074 | 1102 | 1106 | 1268 | 1445 | 1262 | 1485 | 1575 | 1792 | 1403 | 1484 | 1596 | 1394 | 2608 |
| 37 | 1068 | 1126 | 1205 | 1321 | 1417 | 1252 | 1594 | 1617 | 1703 | 1482 | 1550 | 1564 | 1466 | 2549 |
| 38 | 1005 | 1111 | 1127 | 1290 | 1422 | 1180 | 1570 | 1564 | 1689 | 1418 | 1461 | 1481 | 1371 | 2485 |
| 39 | 1059 | 1066 | 1146 | 1309 | 1371 | 1211 | 1497 | 1608 | 1704 | 1347 | 1474 | 1498 | 1306 | 2406 |
| 40 | 1026 | 1084 | 1104 | 1284 | 1344 | 1260 | 1557 | 1529 | 1577 | 1350 | 1361 | 1395 | 1261 | 2311 |
| 41 | 1054 | 1067 | 1086 | 1234 | 1362 | 1251 | 1546 | 1434 | 1596 | 1386 | 1333 | 1416 | 1342 | 2418 |
| 42 | 1023 | 1043 | 1042 | 1161 | 1326 | 1187 | 1467 | 1426 | 1554 | 1294 | 1328 | 1365 | 1201 | 2234 |
| 43 | 1010 | 1006 | 1038 | 1173 | 1367 | 1171 | 1366 | 1504 | 1512 | 1327 | 1378 | 1284 | 1222 | 2266 |
| 44 | 900 | 1043 | 1105 | 1178 | 1278 | 1146 | 1416 | 1473 | 1503 | 1377 | 1344 | 1339 | 1255 | 2345 |
| 45 | 952 | 936 | 996 | 1150 | 1245 | 1165 | 1440 | 1431 | 1469 | 1278 | 1281 | 1310 | 1155 | 2227 |
| 46 | 895 | 962 | 1026 | 1139 | 1253 | 1111 | 1373 | 1390 | 1377 | 1252 | 1237 | 1230 | 1122 | 2170 |
| 47 | 882 | 942 | 959 | 1062 | 1133 | 1109 | 1371 | 1321 | 1319 | 1238 | 1243 | 1149 | 1105 | 2081 |
| 48 | 903 | 965 | 976 | 1069 | 1128 | 1102 | 1362 | 1312 | 1214 | 1237 | 1160 | 1079 | 1103 | 2002 |
| 49 | 906 | 956 | 949 | 1057 | 1145 | 1149 | 1420 | 1368 | 1262 | 1191 | 1259 | 1140 | 1049 | 2008 |
| 50 | 898 | 969 | 972 | 1108 | 1190 | 1161 | 1435 | 1318 | 1285 | 1243 | 1265 | 1190 | 1084 | 2049 |
| 51 | 1021 | 1119 | 1044 | 1089 | 1206 | 1329 | 1643 | 1543 | 1318 | 1201 | 1459 | 1237 | 1105 | 1999 |
| 52 | 908 | 1042 | 1065 | 1167 | 1365 | 1211 | 1497 | 1504 | 1570 | 1444 | 1410 | 1483 | 1343 | 2508 |
| Keskmine | 1033 | 1094 | 1134 | 1250 | 1390 | 1452 | 1523 | 1599 | 1667 | 1462 | 1510 | 1522 | 1383 | 2717 |
| Muutus, % | -6,32 | 5,95 | 3,65 | 10,28 | 11,17 | 4,48 | 4,89 | 4,96 | 4,23 | -12,31 | | 0,83 | -9,12 | |
| 9.a. keskm | | | | | | 3,94 | | | | | | -4,28 | | |
| Suurim | 1508 | 1670 | 1570 | 2121 | 2393 | 2377 | 2281 | 2556 | 2855 | 2330 | 2643 | 2828 | 2327 | 4306 |
| Muutus, % | | 10,74 | -5,99 | 35,10 | 12,82 | -0,67 | -4,04 | 12,06 | 11,71 | -18,40 | | 7,00 | -17,72 | |

1471 prognoositud liiklussagedus

Tabel L.1.7

**Liiklussagedused põhimaantee nr.7 Riia – Pihkva ja nr. 8 Tallinn - Paldiski
püsiloenduspunktides aastatel 2000 – 2009**

| Tee | Riia - Pihkva | Tallinn - Paldiski | | | | | | | | | | |
|------------|---------------|--------------------|-------|-------|-------|-------|-------|-------|-------|-------|--------|-------------|
| LPNR | | 132E | | | | | | | | | | |
| KM | 182 | 17 | | | | | | | | | | 39 |
| ASUK | Murati | Vääna/Hüüru | | | | | | | | | | Kloogaranna |
| | 2009 | 2000 | 2001 | 2002 | 2003 | 2004 | 2005 | 2006 | 2007 | 2008 | 2009 | 2009 |
| 1 | 438 | 4763 | 4382 | 4436 | 5340 | 5566 | 6111 | 7443 | 7603 | 7040 | 6609 | |
| 2 | 269 | 4850 | 5081 | 5467 | 5581 | 6557 | 7210 | 7978 | 8911 | 8430 | 8127 | |
| 3 | 272 | 4494 | 5142 | 5471 | 5826 | 6389 | 6994 | 7189 | 8741 | 8585 | 8248 | |
| 4 | 327 | 4584 | 4989 | 5406 | 5971 | 6266 | 6895 | 7613 | 8161 | 8480 | 7813 | |
| 5 | 330 | 4614 | 4747 | 5421 | 5847 | 6239 | 6839 | 7453 | 8474 | 8603 | 7987 | |
| 6 | 318 | 4908 | 4873 | 5701 | 5884 | 6523 | 6887 | 7463 | 8386 | 8651 | 7933 | |
| 7 | 397 | 4968 | 5142 | 5655 | 5978 | 6553 | 6915 | 7448 | 8555 | 8861 | 8026 | |
| 8 | 378 | 4714 | 4793 | 5517 | 6010 | 6457 | 6457 | 7107 | 8128 | 8770 | 7919 | |
| 9 | 431 | 4782 | 4919 | 5630 | 5816 | 6322 | 7078 | 7364 | 8490 | 8787 | 7558 | |
| 10 | 477 | 5125 | 5155 | 5662 | 6274 | 6709 | 7048 | 7643 | 9014 | 8866 | 8358 | |
| 11 | 506 | 5071 | 5486 | 6089 | 6426 | 6992 | 7345 | 7792 | 9115 | 9237 | 8017 | |
| 12 | 509 | 5580 | 5435 | 6198 | 6626 | 6936 | 6988 | 7789 | 9519 | 8710 | 8191 | |
| 13 | 505 | 5539 | 5602 | 6547 | 6965 | 7298 | 7888 | 7992 | 10175 | 8260 | 8249 | |
| 14 | 531 | 5644 | 6354 | 6814 | 6019 | 7815 | 8144 | 8999 | 9468 | 9782 | 8849 | |
| 15 | 462 | 5697 | 5500 | 7280 | 6222 | 7625 | 8893 | 8835 | 10542 | 10019 | 8826 | |
| 16 | 398 | 5803 | 6276 | 7364 | 6997 | 8483 | 8584 | 9340 | 10148 | 10437 | 9287 | |
| 17 | 453 | 5908 | 6875 | 7705 | 7588 | 8429 | 8876 | 9900 | 10436 | 11165 | 9911 | |
| 18 | 519 | 6014 | 7344 | 7964 | 7310 | 8783 | 9463 | 9998 | 10283 | 11364 | 9794 | |
| 19 | 509 | 6330 | 7761 | 8438 | 8439 | 9367 | 9224 | 10470 | 10977 | 11310 | 10247 | 3052 |
| 20 | 505 | 6541 | 8096 | 8142 | 7956 | 8433 | 9512 | 10396 | 11445 | 11756 | 10390 | 3255 |
| 21 | 511 | 6554 | 8284 | 8316 | 8579 | 8973 | 9674 | 10934 | 11644 | 11560 | 10028 | 3286 |
| 22 | 508 | 7066 | 8522 | 8676 | 9163 | 8942 | 9583 | 11199 | 11980 | 11759 | 10598 | 3262 |
| 23 | 531 | 7578 | 8515 | 8904 | 9411 | 9516 | 9869 | 11544 | 12061 | 12078 | 10013 | 3061 |
| 24 | 603 | 7680 | 8818 | 8542 | 9143 | 8996 | 9953 | 11833 | 12083 | 11629 | 10215 | 3057 |
| 25 | 660 | 8192 | 8763 | 8711 | 9020 | 9238 | 8577 | 10375 | 10096 | 11521 | 10299 | 3065 |
| 26 | 619 | 7782 | 9340 | 8446 | 8435 | 7862 | 9656 | 10699 | 10411 | 9651 | 9528 | 2848 |
| 27 | 608 | 7885 | 9227 | 8886 | 9137 | 8942 | 11032 | 12223 | 11895 | 11006 | 10665 | 3167 |
| 28 | 609 | 7782 | 8358 | 9958 | 9137 | 9361 | 11503 | 12745 | 11835 | 11698 | 9983 | 3002 |
| 29 | 703 | 7916 | 8270 | 9711 | 9991 | 9408 | 9469 | 10492 | 12054 | 12507 | 10352 | 3093 |
| 30 | 692 | 7797 | 8822 | 9207 | 9307 | 9682 | 9730 | 10781 | 11260 | 12119 | 9850 | 2832 |
| 31 | 715 | 8190 | 8257 | 9836 | 9761 | 10151 | 10067 | 9754 | 11090 | 12453 | 10208 | 2880 |
| 32 | 708 | 8089 | 8384 | 9589 | 9196 | 9637 | 9697 | 10712 | 12113 | 11395 | 10808 | 3062 |
| 33 | 713 | 8273 | 8410 | 10118 | 9298 | 9488 | 10143 | 10566 | 11698 | 11349 | 10421 | 3000 |
| 34 | 661 | 7863 | 8248 | 10023 | 8841 | 8893 | 9839 | 10390 | 11240 | 11280 | 9924 | 2987 |
| 35 | 669 | 7691 | 8507 | 10058 | 9018 | 9085 | 10014 | 10711 | 11031 | 11609 | 10275 | 2952 |
| 36 | 587 | 7451 | 8001 | 9497 | 9026 | 9438 | 9462 | 10468 | 10822 | 11757 | 10118 | 2816 |
| 37 | 599 | 7302 | 7662 | 9188 | 9110 | 9154 | 9221 | 10766 | 11173 | 11298 | 10391 | 2963 |
| 38 | 615 | 6957 | 7887 | 8715 | 8619 | 9117 | 9278 | 10573 | 10902 | 11000 | 10106 | 2340 |
| 39 | 593 | 6809 | 7499 | 8524 | 8291 | 8779 | 9066 | 10315 | 11209 | 11114 | 9946 | 2611 |
| 40 | 590 | 6828 | 7486 | 8161 | 8472 | 9054 | 9201 | 10257 | 10892 | 10757 | 9699 | 2616 |
| 41 | 605 | 6523 | 7191 | 7861 | 8275 | 8772 | 9016 | 10190 | 10660 | 10653 | 9858 | 2603 |
| 42 | 596 | 6580 | 7157 | 7565 | 8129 | 8571 | 8983 | 9924 | 10608 | 10237 | 9194 | 2483 |
| 43 | 613 | 6220 | 6932 | 7242 | 7443 | 8166 | 8532 | 9764 | 10193 | 10037 | 9056 | 2642 |
| 44 | 604 | 5980 | 6924 | 7424 | 7612 | 8175 | 8549 | 9057 | 9840 | 9582 | 8883 | 2420 |
| 45 | 630 | 6128 | 6728 | 6819 | 7701 | 8195 | 8633 | 9172 | 9899 | 9823 | 8569 | 2322 |
| 46 | 597 | 5961 | 6399 | 6370 | 7611 | 8124 | 8219 | 9290 | 9485 | 9436 | 8441 | 2302 |
| 47 | 613 | 5882 | 6001 | 6497 | 7080 | 7544 | 8103 | 9221 | 9614 | 9072 | 8393 | 2294 |
| 48 | 608 | 5670 | 5921 | 6509 | 7000 | 7220 | 7972 | 9053 | 9164 | 7566 | 8182 | 2248 |
| 49 | 581 | 5556 | 5829 | 6466 | 7207 | 7015 | 8164 | 9379 | 9463 | 8955 | 8454 | 2503 |
| 50 | 602 | 5765 | 5994 | 6577 | 7285 | 7553 | 8313 | 9553 | 9490 | 8987 | 8452 | 2451 |
| 51 | 569 | 5773 | 5818 | 6778 | 7316 | 7608 | 7950 | 9405 | 9802 | 9017 | 8260 | 2314 |
| 52 | 600 | 4383 | 4488 | 5340 | 5243 | 6925 | 6645 | 7280 | 6935 | 6919 | 6681 | 1816 |
| Keskmine | 543 | 6308 | 6858 | 7527 | 7653 | 8102 | 8605 | 9516 | 10177 | 10133 | 9157 | 2651 |
| Muutus, % | | 5,52 | 8,71 | 9,77 | 1,66 | 5,88 | 6,20 | 10,59 | 6,95 | -0,43 | -9,63 | |
| 9.a. keskm | | | | | | 4,23 | | | | | | |
| Suurim | 556 | 8273 | 9340 | 10118 | 9991 | 10151 | 11503 | 12745 | 12113 | 12507 | 10808 | 3286 |
| Muutus, % | | | 12,90 | 8,33 | -1,26 | 1,61 | 13,31 | 10,80 | -4,96 | 3,25 | -13,58 | |

**Liiklussagedused põhimaantee nr. 9 Ääsmäe – Haapsalu –
püsiloenduspunktides aastatel 2000 – 2009**

| Tee | Ääsmäe - Haapsalu - Rohuküla | | | | | | | | | | | | |
|------------|------------------------------|-------|------|------|------|------|------|-------|-------|--------|-------|---------|----------|
| LPNR | 123E | | | | | | | | | | | | |
| KM | 2 | 37 | | | | | | | | | | 65 | 79 |
| ASUK | Harutee | Risti | | | | | | | | | | Herjava | Rohuküla |
| | 2009 | 2000 | 2001 | 2002 | 2003 | 2004 | 2005 | 2006 | 2007 | 2008 | 2009 | 2009 | 2009 |
| 1 | | 1737 | 1827 | 1723 | 1865 | 1995 | 2048 | 2183 | 3035 | 3115 | 3011 | | 739 |
| 2 | | 1652 | 1647 | 1766 | 1718 | 2084 | 2366 | 2419 | 3239 | 2883 | 2708 | | 567 |
| 3 | | 1605 | 1755 | 1836 | 1874 | 2020 | 2228 | 2228 | 2873 | 2849 | 2828 | | 596 |
| 4 | | 1709 | 1724 | 1813 | 1998 | 2038 | 2268 | 2466 | 2696 | 3041 | 2749 | | 557 |
| 5 | | 1655 | 1663 | 1793 | 1982 | 2087 | 2247 | 2452 | 2797 | 2875 | 2898 | | 624 |
| 6 | | 1716 | 1695 | 1935 | 2054 | 2147 | 2319 | 2472 | 2839 | 3054 | 2857 | | 589 |
| 7 | | 1767 | 1809 | 1937 | 2128 | 2210 | 2324 | 2572 | 3025 | 3162 | 2949 | | 613 |
| 8 | | 1835 | 1728 | 1873 | 2292 | 2248 | 2504 | 3024 | 2914 | 3143 | 2944 | | 620 |
| 9 | | 1684 | 1726 | 1982 | 2223 | 2215 | 2343 | 2650 | 2977 | 3110 | 2954 | | 635 |
| 10 | | 1846 | 1849 | 2025 | 2297 | 2251 | 2399 | 2826 | 3120 | 3171 | 2981 | | 633 |
| 11 | | 2000 | 1987 | 2168 | 2270 | 2372 | 2417 | 2981 | 3291 | 3335 | 3108 | | 658 |
| 12 | | 2276 | 2045 | 2265 | 2301 | 2357 | 2894 | 3126 | 3451 | 3825 | 3178 | | 703 |
| 13 | | 1943 | 1946 | 2482 | 2233 | 2527 | 2562 | 2706 | 2987 | 3153 | 2970 | | 651 |
| 14 | | 2130 | 2164 | 2344 | 1974 | 2502 | 2757 | 2794 | 3085 | 3599 | 3095 | | 683 |
| 15 | | 2223 | 2402 | 2555 | 2057 | 3125 | 3382 | 3439 | 3797 | 3669 | 3874 | | 915 |
| 16 | | 2892 | 2249 | 2565 | 2858 | 3097 | 2984 | 3187 | 3518 | 4029 | 3687 | | 808 |
| 17 | | 2487 | 2624 | 2880 | 2600 | 2877 | 3213 | 3964 | 4376 | 3953 | 3650 | | 769 |
| 18 | | 2458 | 2732 | 2926 | 2757 | 3097 | 3807 | 3860 | 4261 | 4633 | 4331 | | 983 |
| 19 | | 2430 | 2636 | 2823 | 2879 | 3578 | 3344 | 4238 | 4610 | 4321 | 3973 | | 957 |
| 20 | | 2546 | 2627 | 2814 | 2802 | 3279 | 3336 | 3519 | 3885 | 4181 | 3942 | | 926 |
| 21 | | 2435 | 2601 | 2786 | 2894 | 3211 | 3465 | 3691 | 4075 | 4332 | 4089 | | 1012 |
| 22 | | 2558 | 2657 | 2846 | 2920 | 3171 | 3417 | 3854 | 4255 | 4565 | 4349 | | 1085 |
| 23 | | 2804 | 2909 | 3116 | 3314 | 3493 | 3721 | 4149 | 4580 | 4385 | 4185 | | 1063 |
| 24 | 3233 | 2885 | 3098 | 3318 | 3494 | 3073 | 4065 | 4463 | 4927 | 4147 | 4485 | 5248 | 1097 |
| 25 | 3895 | 3753 | 3623 | 3880 | 3939 | 4198 | 5068 | 5394 | 5955 | 5230 | 5257 | 6044 | 1392 |
| 26 | 4269 | 3173 | 3576 | 3830 | 4232 | 4322 | 4229 | 4910 | 5421 | 4634 | 5652 | 5694 | 1668 |
| 27 | 3839 | 3336 | 3592 | 3847 | 3751 | 4083 | 4741 | 5059 | 5585 | 4699 | 4950 | 5556 | 1443 |
| 28 | 3911 | 3378 | 4207 | 4506 | 4172 | 4667 | 4886 | 5898 | 6511 | 5435 | 5384 | 5623 | 1639 |
| 29 | 4291 | 3995 | 3880 | 4155 | 4738 | 4765 | 4912 | 5544 | 6121 | 5330 | 6402 | 6849 | 2061 |
| 30 | 4234 | 3438 | 3798 | 4023 | 4556 | 4597 | 4849 | 5386 | 5946 | 5454 | 5976 | 6276 | 1795 |
| 31 | 4127 | 3427 | 3766 | 3975 | 4461 | 4521 | 4974 | 5314 | 5867 | 5741 | 5863 | 5991 | 1774 |
| 32 | 4388 | 3422 | 3585 | 3821 | 4727 | 4573 | 4390 | 5276 | 5825 | 4449 | 6121 | 6507 | 1869 |
| 33 | 4133 | 3275 | 3361 | 3806 | 4275 | 4331 | 4409 | 4850 | 5354 | 4521 | 5599 | 5971 | 1613 |
| 34 | 3939 | 3083 | 3363 | 3792 | 4154 | 4261 | 4348 | 4591 | 5068 | 4415 | 5342 | 5484 | 1424 |
| 35 | 3795 | 2751 | 2839 | 3078 | 3421 | 3484 | 3612 | 4115 | 4543 | 3957 | 4748 | 5141 | 1253 |
| 36 | 3459 | 2577 | 2708 | 2824 | 3130 | 3192 | 3458 | 3960 | 4391 | 3577 | 4149 | 4967 | 1126 |
| 37 | 3505 | 2619 | 2623 | 2767 | 3224 | 3209 | 3477 | 4007 | 4237 | 3605 | 4292 | 5119 | 1120 |
| 38 | 3375 | 2468 | 2703 | 2596 | 3127 | 3063 | 3417 | 3943 | 4115 | 3674 | 4189 | 4789 | 1079 |
| 39 | 3228 | 2380 | 2437 | 2625 | 2975 | 3001 | 3300 | 3865 | 4246 | 3834 | 3976 | 4709 | 1042 |
| 40 | 3055 | 2420 | 2556 | 2581 | 2896 | 2935 | 3300 | 3783 | 4138 | 3701 | 3685 | 4483 | 967 |
| 41 | 3098 | 2216 | 2448 | 2541 | 2812 | 2870 | 3124 | 3786 | 4185 | 3995 | 3871 | 4621 | 925 |
| 42 | 2859 | 2289 | 2336 | 2491 | 2902 | 2889 | 3181 | 3472 | 3880 | 3654 | 3516 | 4407 | 949 |
| 43 | 2821 | 2287 | 2437 | 2343 | 2602 | 2651 | 3123 | 3216 | 3890 | 3529 | 3527 | 4296 | 879 |
| 44 | 2887 | 2045 | 2315 | 2467 | 2677 | 2759 | 2852 | 3242 | 3883 | 3659 | 3630 | 4399 | 905 |
| 45 | 2606 | 2071 | 2133 | 2217 | 2606 | 2583 | 2855 | 3209 | 3621 | 3510 | 3284 | 4140 | 765 |
| 46 | 2571 | 2049 | 2094 | 2180 | 2625 | 2681 | 2782 | 3227 | 3482 | 3313 | 3251 | 4141 | 691 |
| 47 | 2543 | 1977 | 2016 | 2168 | 2412 | 2484 | 2637 | 3098 | 3490 | 3019 | 3239 | 4138 | 716 |
| 48 | 2464 | 1921 | 2038 | 2106 | 2391 | 2386 | 2581 | 3122 | 3291 | 2924 | 3108 | 4026 | 682 |
| 49 | 2434 | 1966 | 2048 | 2151 | 2410 | 2369 | 2671 | 3173 | 3355 | 3016 | 3013 | 3918 | 631 |
| 50 | 2480 | 2049 | 2089 | 2206 | 2343 | 2439 | 2670 | 3149 | 3298 | 3002 | 3044 | 4102 | 706 |
| 51 | 2335 | 2082 | 2167 | 2203 | 2415 | 2456 | 3002 | 3430 | 3568 | 3187 | 2904 | 3982 | 689 |
| 52 | 2375 | 1946 | 2080 | 2483 | 2553 | 2892 | 2865 | 3359 | 3472 | 3615 | 3429 | 3997 | 729 |
| Keskmine | 3297 | 2417 | 2518 | 2697 | 2891 | 3033 | 3272 | 3666 | 4064 | 3831 | 3908 | 4938 | 981 |
| Muutus,% | | -0,29 | 4,18 | 7,11 | 7,19 | 4,93 | 7,87 | 12,06 | 10,86 | -5,74 | 2,00 | | |
| 9.a. keskm | | | | | | | 5,48 | | | | | | |
| Suurim | 4388 | 3995 | 4207 | 4506 | 4738 | 4765 | 5068 | 5898 | 6511 | 5741 | 6402 | 6849 | 2061 |
| Muutus, % | | | 5,31 | 7,10 | 5,16 | 0,57 | 6,35 | 16,38 | 10,40 | -11,83 | 11,52 | | |
| | | 1471 | | | | | | | | | | | |

1471 prognoositud liiklussagedus

Tabel L.1.9

Liiklussagedused põhimaantee nr. 10 Risti-Virtsu-Kuressaare püsiloenduspunktides
aastatel 2000 – 2009

| Tee | Risti - Virtsu - Kuressaare | | | | | | | | | | |
|------------|-----------------------------|-----------------------------|------|-------|-------|-------|--------|-------|-------|---------|--|
| LPNR | 163E | | | | | | | | | | |
| KM | 37 | | | | | | | | | 47 | |
| ASUK | Lihula | | | | | | | | | Valuste | |
| | 2000 | 2001 | 2002 | 2003 | 2004 | 2006 | 2007 | 2008 | 2009 | 2009 | |
| 1 | 862 | 1001 | 974 | 1068 | 1174 | 1407 | 1705 | 1716 | 1719 | | |
| 2 | 902 | 932 | 1019 | 1117 | 1229 | 1472 | 1498 | 1600 | 1513 | | |
| 3 | 850 | 974 | 995 | 987 | 1105 | 1301 | 1533 | 1604 | 1614 | | |
| 4 | 944 | 988 | 987 | 1018 | 1153 | 1342 | 1490 | 1687 | 1564 | | |
| 5 | 863 | 918 | 1021 | 996 | 1124 | 1313 | 1550 | 1577 | 1615 | | |
| 6 | 922 | 923 | 1057 | 1044 | 1163 | 1376 | 1555 | 1699 | 1576 | | |
| 7 | 940 | 1015 | 1108 | 1055 | 1232 | 1390 | 1621 | 1815 | 1689 | | |
| 8 | 976 | 969 | 1049 | 1202 | 1238 | 1584 | 1582 | 1824 | 1687 | | |
| 9 | 896 | 921 | 1102 | 1179 | 1190 | 1554 | 1649 | 1787 | 1624 | | |
| 10 | 982 | 1045 | 1138 | 1238 | 1223 | 1632 | 1760 | 1807 | 1650 | | |
| 11 | 1064 | 1166 | 1245 | 1260 | 1304 | 1661 | 1864 | 1919 | 1757 | | |
| 12 | 1199 | 1176 | 1327 | 1299 | 1332 | 1712 | 2065 | 2301 | 1889 | | |
| 13 | 1128 | 1114 | 1490 | 1272 | 1452 | 1676 | 2107 | 1833 | 1732 | | |
| 14 | 1178 | 1214 | 1331 | 1113 | 1419 | 1467 | 2447 | 2124 | 1760 | | |
| 15 | 1305 | 1459 | 1475 | 1153 | 1884 | 1520 | 2198 | 2167 | 2356 | | |
| 16 | 1667 | 1349 | 1884 | 1702 | 1801 | 2243 | 2059 | 2271 | 2053 | | |
| 17 | 1384 | 1482 | 1564 | 1506 | 1673 | 1985 | 2325 | 2239 | 2019 | | |
| 18 | 1358 | 1461 | 1531 | 1570 | 1776 | 2069 | 2212 | 2722 | 2665 | | |
| 19 | 1438 | 1603 | 1726 | 1694 | 1983 | 2233 | 2748 | 2515 | 2388 | | |
| 20 | 1543 | 1602 | 1681 | 1681 | 1922 | 2216 | 2553 | 2519 | 2407 | | |
| 21 | 1442 | 1543 | 1576 | 1650 | 1929 | 2175 | 2529 | 2632 | 2508 | | |
| 22 | 1505 | 1569 | 1695 | 1731 | 1901 | 2281 | 2610 | 2599 | 2566 | | |
| 23 | 1756 | 1809 | 1953 | 1981 | 2104 | 2611 | 2914 | 2760 | 2613 | | |
| 24 | 1742 | 1894 | 1965 | 2035 | 2132 | 2682 | 3064 | 2875 | 2773 | | |
| 25 | 2325 | 2250 | 2351 | 2525 | 2357 | 3328 | 3622 | 3626 | 3177 | | |
| 26 | 1934 | 2151 | 2445 | 2641 | 2694 | 3481 | 3306 | 3212 | 3552 | 3261 | |
| 27 | 2010 | 2239 | 2271 | 2339 | 2433 | 3083 | 3378 | 3257 | 2934 | 2795 | |
| 28 | 2035 | 2404 | 2299 | 2691 | 2906 | 3547 | 3959 | 3767 | 3279 | 3190 | |
| 29 | 2407 | 2457 | 2719 | 3229 | 3552 | 4256 | 3938 | 3695 | 3825 | 3409 | |
| 30 | 2222 | 2489 | 2511 | 2851 | 3420 | 3758 | 3668 | 4003 | 3666 | 3279 | |
| 31 | 2192 | 2369 | 2477 | 2866 | 2943 | 3777 | 3518 | 3794 | 3577 | 3325 | |
| 32 | 2068 | 2136 | 2337 | 2860 | 3117 | 3769 | 3759 | 3403 | 3689 | 3412 | |
| 33 | 2019 | 2055 | 2281 | 2588 | 2827 | 3411 | 3640 | 3346 | 3231 | 3071 | |
| 34 | 1769 | 1882 | 1999 | 2315 | 2920 | 3051 | 3317 | 3061 | 3274 | 3151 | |
| 35 | 1565 | 1600 | 1768 | 1937 | 2239 | 2553 | 2545 | 2600 | 2811 | 2652 | |
| 36 | 1377 | 1442 | 1556 | 1645 | 1868 | 2168 | 2255 | 2271 | 2298 | 2287 | |
| 37 | 1471 | 1493 | 1662 | 1720 | 1918 | 2267 | 2468 | 2275 | 2413 | 2338 | |
| 38 | 1371 | 1486 | 1549 | 1770 | 1794 | 2333 | 2453 | 2254 | 2463 | 2349 | |
| 39 | 1346 | 1405 | 1521 | 1648 | 1785 | 2172 | 2410 | 2284 | 2258 | 2191 | |
| 40 | 1369 | 1455 | 1547 | 1646 | 1738 | 2169 | 2376 | 2136 | 2118 | 2081 | |
| 41 | 1307 | 1445 | 1477 | 1593 | 1648 | 2100 | 2419 | 2421 | 2285 | 2223 | |
| 42 | 1302 | 1330 | 1471 | 1753 | 1833 | 2310 | 2285 | 2168 | 2000 | 1988 | |
| 43 | 1389 | 1515 | 1570 | 1475 | 1668 | 1944 | 2282 | 2009 | 1981 | 1894 | |
| 44 | 1182 | 1333 | 1336 | 1517 | 1693 | 1999 | 2211 | 2178 | 2079 | 1930 | |
| 45 | 1197 | 1242 | 1353 | 1427 | 1392 | 1881 | 2028 | 2024 | 1851 | 1775 | |
| 46 | 1219 | 1234 | 1377 | 1437 | 1451 | 1894 | 1960 | 1867 | 1808 | 1731 | |
| 47 | 1135 | 1173 | 1283 | 1331 | 1358 | 1754 | 1988 | 1746 | 1765 | 1683 | |
| 48 | 1085 | 1171 | 1148 | 1332 | 1273 | 1694 | 1894,3 | 1670 | 1691 | 1628 | |
| 49 | 1079 | 1139 | 1143 | 1330 | 1286 | 1729 | 1831 | 1686 | 1659 | 1585 | |
| 50 | 1155 | 1197 | 1168 | 1245 | 1343 | 1648 | 1888,6 | 1685 | 1645 | 1592 | |
| 51 | 1187 | 1255 | 1341 | 1288 | 1313 | 1897 | 2135,7 | 1795 | 1510 | 1486 | |
| 52 | 1119 | 1196 | 1264 | 1482 | 1593 | 2008 | 2151,4 | 2203 | 1942 | 1945 | |
| Keskmine | 1398 | 1474 | 1579 | 1674 | 1823 | 2209 | 2410 | 2366 | 2279 | 2380 | |
| Muutus, % | -4,52 | 5,49 | 7,11 | 5,98 | 8,93 | 21,18 | 9,09 | -1,83 | -3,67 | | |
| 9.a. keskm | 5,58 | | | | | | | | | | |
| Suurim | 2407 | 2489 | 2719 | 3229 | 3552 | 4256 | 3959 | 4003 | 3825 | 3412 | |
| Muutus, % | | 3,41 | 9,27 | 18,74 | 10,00 | 19,82 | -6,97 | 1,11 | -4,44 | | |
| | 1471 | prognoositud liiklussagedus | | | | | | | | | |

Tabel L.1.10

**Liiklussagedused põhimaantee nr. 11 Tallinna ringtee püsiloenduspunktides
aastatel 2000 – 2009**

| Tee | Tallinna ringtee | | | | | | | | | |
|--------------|------------------|------|------|-------|-------|-------|-------|-------|-------|-------|
| LPNR | 101 | | | | | | | | | |
| KM | 8 | | | | | | | | | |
| ASUK | Jüri | | | | | | | | | |
| | 2000 | 2001 | 2002 | 2003 | 2004 | 2005 | 2006 | 2007 | 2008 | 2009 |
| 1 | 3016 | 2921 | 2769 | 3007 | 3756 | 3936 | 4444 | 6518 | 6685 | 5953 |
| 2 | 3251 | 3325 | 3694 | 3791 | 4923 | 5159 | 5825 | 8059 | 8688 | 8441 |
| 3 | 3018 | 3483 | 3891 | 4272 | 5070 | 5313 | 5999 | 8059 | 8989 | 8594 |
| 4 | 3049 | 3413 | 3779 | 4243 | 4962 | 5200 | 5871 | 7880 | 9569 | 8380 |
| 5 | 3100 | 3141 | 3783 | 4274 | 4964 | 5202 | 5873 | 8073 | 9500 | 8434 |
| 6 | 3346 | 3380 | 4060 | 4242 | 5000 | 5240 | 5916 | 7783 | 9539 | 8278 |
| 7 | 3362 | 3527 | 4080 | 4404 | 5128 | 5374 | 6067 | 8328 | 9752 | 8312 |
| 8 | 3131 | 3297 | 4061 | 4701 | 5239 | 5490 | 6199 | 7602 | 9722 | 8423 |
| 9 | 3481 | 3389 | 4117 | 4230 | 4955 | 5193 | 5863 | 7988 | 9913 | 7485 |
| 10 | 3421 | 3541 | 4146 | 4693 | 5342 | 5598 | 6321 | 7613 | 9791 | 8492 |
| 11 | 3589 | 3867 | 4687 | 5196 | 5891 | 6174 | 6970 | 9008 | 9908 | 8512 |
| 12 | 3818 | 3957 | 4876 | 5086 | 5893 | 5380 | 6074 | 9374 | 9281 | 8548 |
| 13 | 3738 | 3973 | 5128 | 5779 | 5746 | 6022 | 6799 | 10544 | 9359 | 8548 |
| 14 | 3836 | 3836 | 4814 | 5426 | 6041 | 6278 | 7088 | 9833 | 10979 | 8984 |
| 15 | 4156 | 4147 | 5059 | 5702 | 6348 | 7166 | 8090 | 11377 | 11328 | 8947 |
| 16 | 4584 | 4680 | 5710 | 6435 | 7164 | 7054 | 7964 | 11328 | 11922 | 9700 |
| 17 | 4998 | 4844 | 5574 | 6117 | 6903 | 7582 | 8560 | 11728 | 11775 | 10472 |
| 18 | 4676 | 5104 | 6086 | 5932 | 7127 | 7954 | 8980 | 10562 | 10894 | 10454 |
| 19 | 5070 | 5962 | 6510 | 7147 | 8064 | 8266 | 9332 | 12396 | 12348 | 11418 |
| 20 | 5820 | 5820 | 6706 | 6998 | 8107 | 8646 | 9761 | 12536 | 11929 | 11358 |
| 21 | 5088 | 5088 | 6440 | 8039 | 8510 | 8382 | 9463 | 12687 | 11858 | 11361 |
| 22 | 5006 | 5006 | 7004 | 7894 | 8788 | 9952 | 11236 | 13039 | 11808 | 12110 |
| 23 | 5610 | 5610 | 8164 | 8368 | 9786 | 12702 | 14341 | 14107 | 11876 | 11255 |
| 24 | 5450 | 5450 | 6726 | 7813 | 8568 | 10674 | 12051 | 13294 | 12335 | 12045 |
| 25 | 6100 | 6100 | 6958 | 8284 | 8974 | 8160 | 9212 | 13351 | 12998 | 12481 |
| 26 | 5288 | 5288 | 6170 | 9907 | 9365 | 11245 | 12695 | 12810 | 10473 | 9999 |
| 27 | 7044 | 7044 | 6706 | 7558 | 8415 | 8578 | 10852 | 13893 | 13416 | 12145 |
| 28 | 6022 | 6022 | 7347 | 9155 | 9699 | 10391 | 10373 | 13175 | 13187 | 11398 |
| 29 | 5834 | 5834 | 7117 | 8021 | 8931 | 9104 | 10166 | 12819 | 12815 | 11287 |
| 30 | 5468 | 5468 | 7074 | 7972 | 8876 | 9049 | 10514 | 12357 | 13456 | 10679 |
| 31 | 6160 | 6172 | 9032 | 10179 | 11333 | 11553 | 10400 | 12533 | 13250 | 10758 |
| 32 | 5918 | 6372 | 8594 | 9301 | 10572 | 10557 | 10575 | 13374 | 12583 | 11700 |
| 33 | 5620 | 6400 | 7808 | 8684 | 9734 | 9856 | 12645 | 12610 | 12803 | 10716 |
| 34 | 5622 | 6238 | 7610 | 8647 | 9588 | 9815 | 12592 | 11905 | 12128 | 10065 |
| 35 | 5922 | 5766 | 8392 | 7566 | 9490 | 8587 | 11017 | 12652 | 12944 | 10613 |
| 36 | 5154 | 5154 | 7156 | 7992 | 8939 | 9966 | 12786 | 12471 | 12879 | 10390 |
| 37 | 5138 | 5138 | 6656 | 7901 | 8572 | 7978 | 10910 | 12350 | 12781 | 10640 |
| 38 | 5120 | 5120 | 6869 | 7314 | 8384 | 8389 | 10763 | 11861 | 12424 | 10676 |
| 39 | 4782 | 4782 | 6903 | 7780 | 8662 | 8622 | 10660 | 12552 | 12726 | 9390 |
| 40 | 4810 | 4810 | 6428 | 6981 | 7921 | 8424 | 10535 | 12470 | 12417 | 8719 |
| 41 | 4890 | 4890 | 5829 | 6569 | 7314 | 7877 | 10401 | 11883 | 12007 | 9576 |
| 42 | 4874 | 4874 | 5447 | 6139 | 6835 | 7360 | 10720 | 11796 | 11818 | 9328 |
| 43 | 4647 | 4647 | 5261 | 5937 | 6606 | 7118 | 9612 | 11573 | 11464 | 9230 |
| 44 | 4324 | 4434 | 5392 | 6115 | 6787 | 7488 | 9607 | 11228 | 11178 | 9152 |
| 45 | 4202 | 4562 | 5004 | 6504 | 7244 | 7590 | 9342 | 10797 | 11079 | 8796 |
| 46 | 4064 | 4559 | 4859 | 6092 | 6776 | 7304 | 9456 | 10404 | 10359 | 8595 |
| 47 | 4045 | 4287 | 4789 | 5922 | 6274 | 7410 | 9402 | 10589 | 9489 | 8580 |
| 48 | 3890 | 4178 | 4806 | 5416 | 5995 | 7762 | 9809 | 9739 | 8580 | 8468 |
| 49 | 3861 | 4176 | 4754 | 5358 | 5492 | 7086 | 9318 | 10102 | 9594 | 8410 |
| 50 | 3833 | 4303 | 4814 | 5425 | 5957 | 7339 | 8946 | 10060 | 9612 | 8363 |
| 51 | 3937 | 4129 | 4910 | 5312 | 5985 | 7515 | 9202 | 10592 | 9434 | 7946 |
| 52 | 2916 | 3028 | 3802 | 4583 | 5492 | 5670 | 5848 | 5867 | 6602 | 6477 |
| Keskmine | 4560 | 4703 | 5738 | 6469 | 7240 | 7726 | 9105 | 10914 | 11043 | 9598 |
| Muutus %-des | | 3,1 | 22,0 | 12,8 | 11,9 | 6,7 | 17,9 | 19,9 | 1,2 | -13,1 |
| 9.a. keskm | | | | | | 8,62 | | | | |
| max | 7044 | 7044 | 9032 | 10179 | 11333 | 12702 | 14341 | 14107 | 13456 | 12481 |
| Muutus %-des | | 0,0 | 28,2 | 12,7 | 11,3 | 12,1 | 12,9 | -1,6 | -4,6 | -7,2 |
| | 1471 | | | | | | | | | |

proгноositud liiklussagedus

Tabel L.1.11

**Liiklussagedused põhimaantee nr. 92 Tartu – Viljandi – Kilingi-Nõmme
püsiloenduspunktides aastatel 2000 – 2009**

| Tee | Tartu - Viljandi - Kilingi-Nõmme | | | | | | | | | |
|--------------|----------------------------------|-------|------|-------|------|-------|-------|------|--------|--------------------|
| LPNR | 209E | | | | | | | | | |
| KM | 14 | | | | | | | | | |
| ASUK | Ulila/Kaimi | | | | | | | | | |
| | 2000 | 2001 | 2002 | 2003 | 2005 | 2006 | 2007 | 2008 | 2009 | Teemeistri 2009 |
| 1 | 1709 | 1461 | 1436 | 1782 | 1882 | 2290 | 2616 | 2849 | | |
| 2 | 1705 | 1581 | 1606 | 1788 | 2036 | 2588 | 2957 | 3153 | | |
| 3 | 1682 | 1530 | 1657 | 2001 | 1971 | 2257 | 3017 | 3201 | | |
| 4 | 1701 | 1510 | 1694 | 2010 | 1945 | 2454 | 2871 | 3161 | | |
| 5 | 1700 | 1513 | 1702 | 1991 | 1949 | 2708 | 3021 | 3167 | | |
| 6 | 1721 | 1557 | 1821 | 2110 | 2005 | 2698 | 2931 | 3313 | | |
| 7 | 1805 | 1651 | 1755 | 2047 | 2126 | 2653 | 3052 | 3338 | | |
| 8 | 1728 | 1630 | 1763 | 2028 | 2099 | 2963 | 3052 | 3308 | | |
| 9 | 1834 | 1596 | 1777 | 1930 | 2056 | 2600 | 2995 | 3247 | | |
| 10 | 1773 | 1666 | 1822 | 2058 | 2146 | 2895 | 3335 | 3615 | | |
| 11 | 1868 | 1743 | 1950 | 2245 | 2245 | 3073 | 3540 | 3837 | | |
| 12 | 1856 | 1819 | 1980 | 2282 | 2343 | 3091 | 3561 | 3860 | | |
| 13 | 1915 | 1708 | 1947 | 2316 | 2200 | 2794 | 3219 | 3489 | | |
| 14 | 1973 | 1840 | 2010 | 2182 | 2370 | 2919 | 3363 | 3645 | | |
| 15 | 2070 | 1834 | 2144 | 2268 | 2362 | 3485 | 4015 | 4352 | | |
| 16 | 2145 | 2027 | 2261 | 2365 | 2611 | 3631 | 4183 | 4534 | | |
| 17 | 2297 | 2062 | 2209 | 2718 | 2656 | 3377 | 3835 | 4157 | | |
| 18 | 2145 | 2133 | 2244 | 2646 | 2747 | 3478 | 3743 | 4057 | | |
| 19 | 2456 | 2189 | 2298 | 2710 | 2819 | 3356 | 4031 | 4370 | | |
| 20 | 2304 | 2109 | 2214 | 2611 | 2689 | 3085 | 4173 | 4524 | | |
| 21 | 2259 | 2113 | 2219 | 2616 | 2728 | 3251 | 3745 | 4060 | | |
| 22 | 2343 | 2188 | 2297 | 2709 | 2841 | 3614 | 4163 | 4513 | | 4292 |
| 23 | 2595 | 2209 | 2319 | 2898 | 2845 | 3853 | 4439 | 4812 | | 4288 |
| 24 | 2398 | 2301 | 2416 | 2845 | 2964 | 3767 | 4340 | 4704 | | 4256 |
| 25 | 2589 | 2473 | 2597 | 3269 | 3185 | 3971 | 4575 | 4959 | | 4652 |
| 26 | 2427 | 2538 | 2665 | 2935 | 3269 | 3816 | 4395 | 4765 | | 4212 |
| 27 | 2327 | 2774 | 2913 | 3010 | 3573 | 3913 | 4508 | 4886 | | 3998 |
| 28 | 2391 | 2658 | 2791 | 2927 | 3424 | 3805 | 4383 | 4752 | | 4078 |
| 29 | 2481 | 2612 | 2743 | 3364 | 3364 | 4373 | 5038 | 5461 | | 4480 |
| 30 | 2262 | 2763 | 2901 | 3355 | 3559 | 4362 | 5024 | 5447 | | 4738 |
| 31 | 2292 | 2411 | 2532 | 3209 | 3105 | 4172 | 4806 | 5209 | | 4135 |
| 32 | 2178 | 2324 | 2440 | 3206 | 2993 | 4168 | 4801 | 5205 | | 4219 |
| 33 | 2328 | 2467 | 2590 | 3063 | 3177 | 3982 | 4587 | 4972 | | 4065 |
| 34 | 2220 | 2364 | 2482 | 2912 | 3045 | 3786 | 4361 | 4727 | | 3976 |
| 35 | 2157 | 2229 | 2340 | 2792 | 2871 | 3630 | 4181 | 4533 | | 4106 |
| 36 | 2049 | 2092 | 2197 | 2740 | 2694 | 3562 | 4103 | 4448 | | 4029 |
| 37 | 2021 | 2123 | 2229 | 2746 | 2734 | 3570 | 4112 | 4458 | | 4088 |
| 38 | 1948 | 2143 | 2250 | 2737 | 2760 | 3684 | 4244 | 4600 | | 4212 |
| 39 | 1979 | 2073 | 2177 | 2767 | 2670 | 3685 | 4245 | 4602 | | 3925 |
| 40 | 1956 | 2044 | 2146 | 2685 | 2633 | 3525 | 4061 | 4402 | | 3841 |
| 41 | 1905 | 2045 | 2147 | 2672 | 2634 | 3560 | 4101 | 4446 | | 3953 |
| 42 | 1929 | 1998 | 2098 | 2662 | 2573 | 3540 | 4079 | 4421 | 2934 | 3848 |
| 43 | 2005 | 2050 | 2153 | 2538 | 2640 | 3360 | 3764 | 4080 | 2970 | 3834 |
| 44 | 1837 | 2017 | 2118 | 2497 | 2598 | 3348 | 3853 | 4176 | 2913 | 3819 |
| 45 | 1828 | 1834 | 2314 | 2728 | 2362 | 3208 | 3601 | 3903 | 2801 | 3711 |
| 46 | 1822 | 1791 | 2150 | 2535 | 2307 | 3253 | 3516 | 3811 | 2757 | 3651 |
| 47 | 1713 | 1806 | 2097 | 2472 | 2326 | 3259 | 3483 | 3776 | 2725 | 3567 |
| 48 | 1641 | 1769 | 2086 | 2459 | 2278 | 3223 | 3342 | 3623 | 2678 | 3461 |
| 49 | 1727 | 1798 | 2133 | 2515 | 2316 | 3303 | 3554 | 3852 | 2718 | 3490 |
| 50 | 1800 | 1853 | 2179 | 2569 | 2387 | 3310 | 3592 | 3894 | 2707 | 3591 |
| 51 | 1827 | 1904 | 2231 | 2630 | 2452 | 3402 | 3750 | 4065 | 2517 | 3523 |
| 52 | 1532 | 1687 | 2089 | 2463 | 2173 | 3001 | 3145 | 3409 | 2513 | 3282 |
| Keskmine | 2022 | 2012 | 2179 | 2569 | 2591 | 3359 | 3835 | 4157 | 2993 | 3960 |
| Muutus %-des | | -0,52 | 8,34 | 17,90 | 0,84 | 29,62 | 14,17 | 8,40 | -28,00 | |
| 9.a. keskm | | | | | 4,45 | | | | | |
| max | 2595 | 2774 | 2913 | 3364 | 3573 | 4373 | 5038 | 5461 | | 4738 |
| Muutus %-des | | 6,9 | 5,0 | 15,5 | 6,2 | 22,4 | 15,2 | 8,4 | | |
| | 1471 | | | | | | | | | |

1471 prognoositud liiklussagedused

Tabeli L.1.11 järg

| Tee | Tartu - Viljandi - Kilingi-Nõmme | | | | | | | | | |
|--------------|----------------------------------|-----------------------------|-------|-------|-------|-------|-------|-------|--------|------|
| LPNR | 232 | | | | | | | | | |
| KM | 102 | | | | | | | | | |
| ASUK | Kanaküla | | | | | | | | | |
| | 2000 | 2001 | 2002 | 2003 | 2004 | 2005 | 2006 | 2007 | 2008 | 2009 |
| 1 | 670 | 699 | 713 | 742 | 696 | 772 | 925 | 837 | 850 | 889 |
| 2 | 654 | 683 | 740 | 844 | 792 | 877 | 883 | 799 | 811 | 790 |
| 3 | 853 | 693 | 790 | 1020 | 957 | 1061 | 1036 | 938 | 952 | 836 |
| 4 | 900 | 722 | 823 | 896 | 841 | 932 | 997 | 948 | 963 | 816 |
| 5 | 845 | 753 | 940 | 1030 | 967 | 1071 | 1146 | 992 | 1007 | 830 |
| 6 | 720 | 776 | 770 | 1114 | 1046 | 1159 | 1240 | 963 | 977 | 825 |
| 7 | 757 | 775 | 805 | 842 | 790 | 876 | 937 | 1020 | 1035 | 871 |
| 8 | 780 | 756 | 812 | 844 | 792 | 878 | 939 | 956 | 1136 | 875 |
| 9 | 795 | 858 | 864 | 782 | 734 | 813 | 870 | 1033 | 1050 | 885 |
| 10 | 776 | 884 | 795 | 796 | 747 | 828 | 886 | 1061 | 1057 | 897 |
| 11 | 811 | 829 | 899 | 846 | 794 | 880 | 942 | 1074 | 1068 | 935 |
| 12 | 742 | 888 | 824 | 842 | 790 | 876 | 937 | 1188 | 1221 | 1012 |
| 13 | 723 | 855 | 780 | 852 | 800 | 886 | 948 | 1202 | 1064 | 940 |
| 14 | 745 | 817 | 779 | 802 | 753 | 834 | 893 | 1132 | 1118 | 906 |
| 15 | 810 | 791 | 795 | 766 | 838 | 797 | 853 | 1081 | 1154 | 1033 |
| 16 | 778 | 798 | 923 | 836 | 854 | 869 | 930 | 1172 | 1185 | 1055 |
| 17 | 841 | 804 | 892 | 820 | 784 | 853 | 913 | 1231 | 977 | 1046 |
| 18 | 775 | 769 | 833 | 808 | 832 | 590 | 877 | 1095 | 1063 | 1122 |
| 19 | 845 | 847 | 916 | 954 | 892 | 693 | 1030 | 1224 | 1033 | 1177 |
| 20 | 827 | 830 | 877 | 828 | 868 | 807 | 1036 | 1270 | 957 | 1060 |
| 21 | 809 | 784 | 939 | 874 | 872 | 811 | 1044 | 1324 | 912 | 1074 |
| 22 | 786 | 833 | 1032 | 878 | 876 | 751 | 1092 | 1385 | 903 | 1215 |
| 23 | 928 | 887 | 1124 | 1028 | 958 | 891 | 1166 | 1478 | 942 | 1182 |
| 24 | 955 | 993 | 1176 | 1030 | 1010 | 1071 | 1536 | 1948 | 855 | 1154 |
| 25 | 1313 | 1186 | 1314 | 1398 | 1104 | 1283 | 1988 | 2521 | 1065 | 1346 |
| 26 | 939 | 1446 | 1170 | 1360 | 1320 | 1212 | 1850 | 2346 | 1139 | 1784 |
| 27 | 1219 | 1884 | 1702 | 1344 | 992 | 952 | 2580 | 3271 | 1091 | 1616 |
| 28 | 1291 | 1633 | 2155 | 1356 | 1340 | 1286 | 2354 | 2985 | 1269 | 1483 |
| 29 | 1361 | 1606 | 2145 | 2488 | 1832 | 1816 | 2012 | 2520 | 1361 | 2547 |
| 30 | 1189 | 1658 | 1545 | 1760 | 1886 | 1869 | 1712 | 2057 | 1943 | 1778 |
| 31 | 1137 | 1153 | 1732 | 2068 | 1256 | 1245 | 1429 | 1812 | 1349 | 1866 |
| 32 | 1041 | 1065 | 1528 | 1450 | 2014 | 1996 | 2291 | 2905 | 1156 | 2162 |
| 33 | 1206 | 1141 | 1559 | 1206 | 1114 | 1104 | 1267 | 1954 | 1166 | 1499 |
| 34 | 1031 | 1032 | 1344 | 1118 | 1131 | 1254 | 1440 | 1632 | 1060 | 1370 |
| 35 | 933 | 942 | 1059 | 982 | 938 | 1276 | 1464 | 1347 | 993 | 1256 |
| 36 | 793 | 774 | 872 | 908 | 852 | 1179 | 1354 | 1205 | 957 | 1089 |
| 37 | 756 | 802 | 903 | 970 | 910 | 1260 | 1447 | 1248 | 926 | 1074 |
| 38 | 764 | 769 | 858 | 882 | 828 | 1146 | 1315 | 1223 | 925 | 1066 |
| 39 | 765 | 744 | 871 | 866 | 813 | 1125 | 1292 | 1269 | 993 | 1040 |
| 40 | 763 | 753 | 835 | 818 | 768 | 1079 | 1238 | 1170 | 1013 | 1014 |
| 41 | 746 | 776 | 829 | 812 | 762 | 1071 | 1230 | 1201 | 1052 | 1038 |
| 42 | 776 | 784 | 802 | 786 | 738 | 1107 | 1227 | 1153 | 1008 | 990 |
| 43 | 827 | 781 | 798 | 782 | 734 | 1031 | 1040 | 1158 | 1001 | 994 |
| 44 | 700 | 746 | 850 | 833 | 812 | 1056 | 1030 | 1208 | 1065 | 1048 |
| 45 | 730 | 719 | 830 | 813 | 754 | 1079 | 1052 | 1166 | 1005 | 958 |
| 46 | 707 | 714 | 879 | 861 | 760 | 1108 | 1028 | 1118 | 962 | 947 |
| 47 | 720 | 777 | 740 | 725 | 746 | 925 | 1008 | 1084 | 925 | 917 |
| 48 | 680 | 741 | 745 | 730 | 800 | 998 | 1026 | 1048 | 825 | 907 |
| 49 | 704 | 746 | 901 | 883 | 764 | 991 | 1026 | 1102 | 930 | 903 |
| 50 | 698 | 825 | 916 | 898 | 806 | 1188 | 1019 | 1079 | 918 | 908 |
| 51 | 834 | 955 | 860 | 843 | 808 | 1115 | 1122 | 1146 | 940 | 869 |
| 52 | 800 | 833 | 900 | 882 | 940 | 1167 | 1120 | 1133 | 1060 | 1053 |
| Keskmine | 857 | 910 | 1009 | 998 | 939 | 1054 | 1231 | 1393 | 1046 | 1134 |
| Muutus %-des | | 6,20 | 10,94 | -1,12 | -5,96 | 12,27 | 16,84 | 13,11 | -24,89 | 8,38 |
| 9.a. keskm | 3,16 | | | | | | | | | |
| max | 1361 | 1884 | 2155 | 2488 | 2014 | 1996 | 2580 | 3271 | 1943 | 2547 |
| Muutus %-des | | 38,4 | 14,4 | 15,5 | -19,1 | -0,9 | 29,3 | 26,8 | -40,6 | 31,1 |
| | 1471 | prognoositud liiklussagedus | | | | | | | | |

LISA 2

**100 SUURIMA LIIKLUSEGA TIPPTUNNI LIIKLUSSAGEDUSED
PÕHIMAANTEEDE PÜSILOENDUSPUNKTIDES**

100 suurima liiklusega tippturni liiklussagedused põhimaantee nr.1 Tallinn – Narva püsilenduspunktides

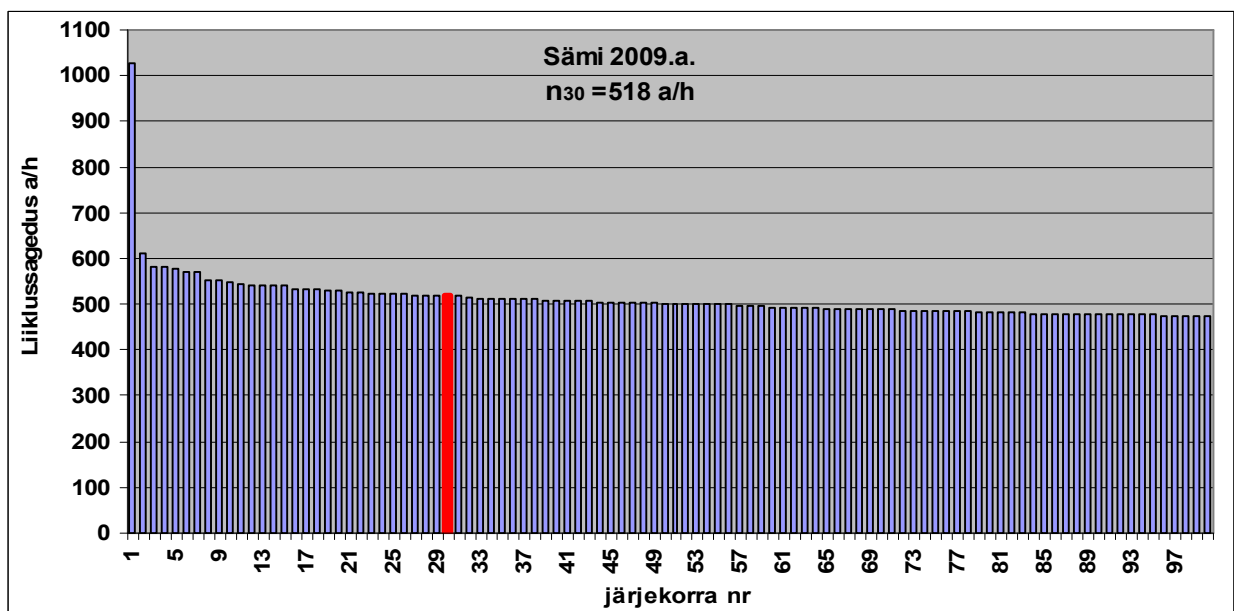
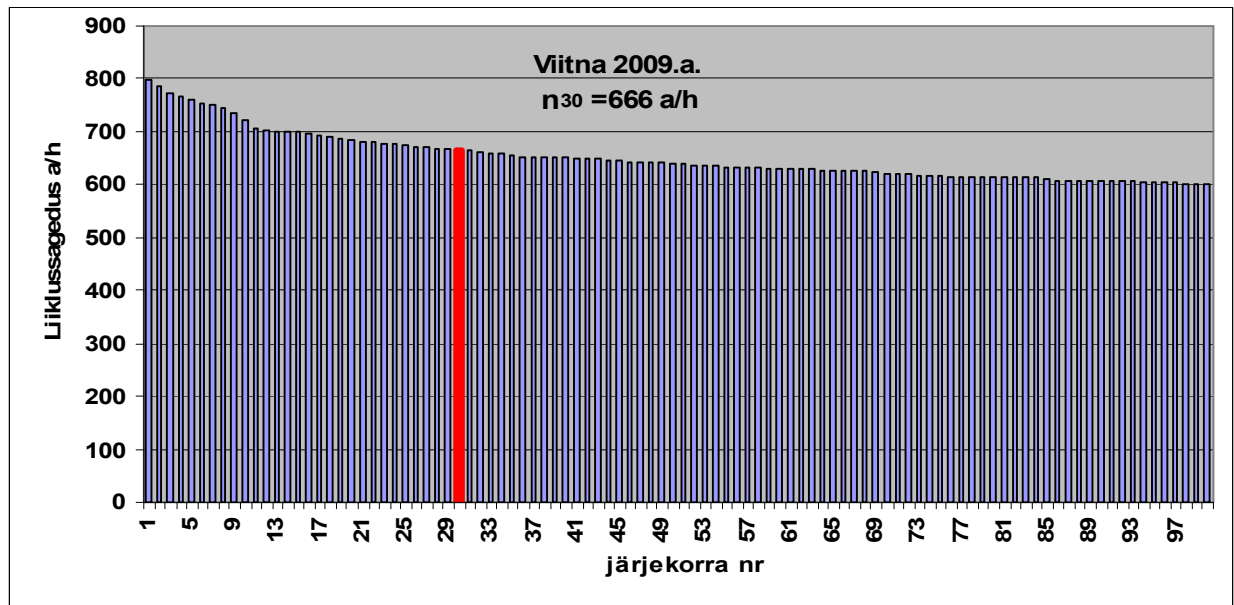
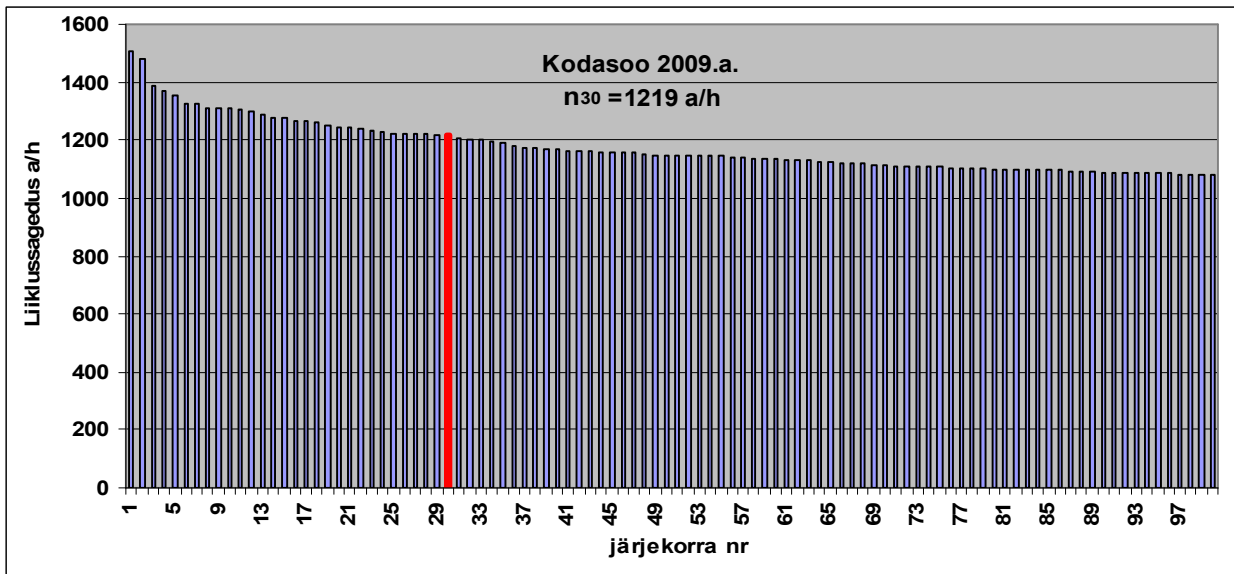

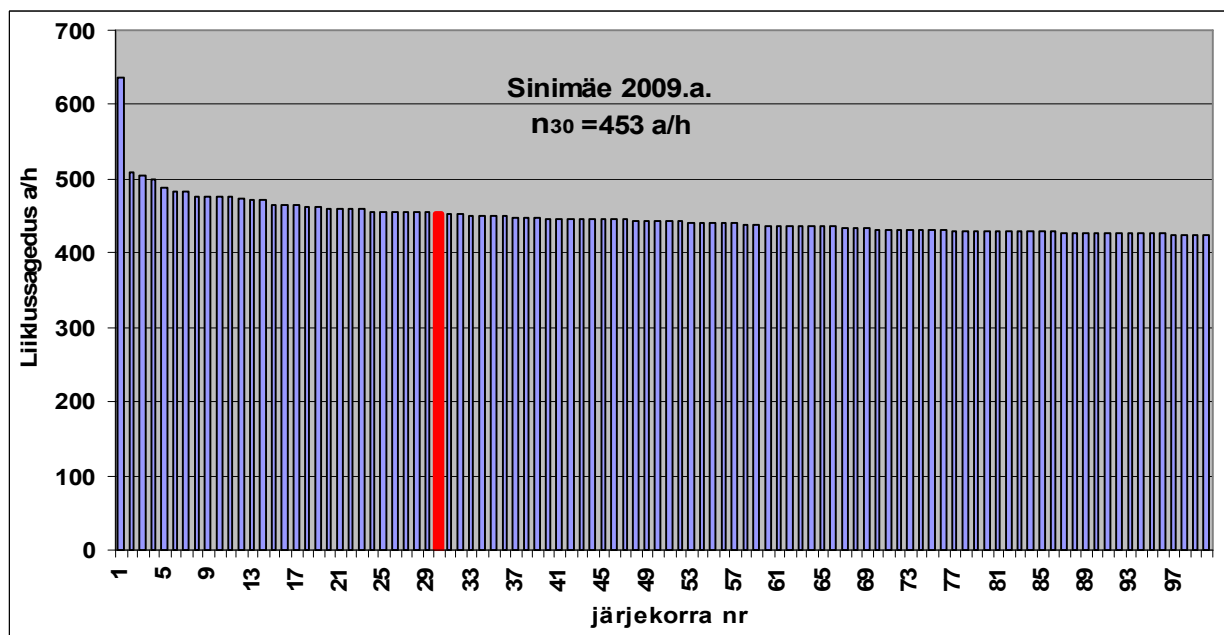
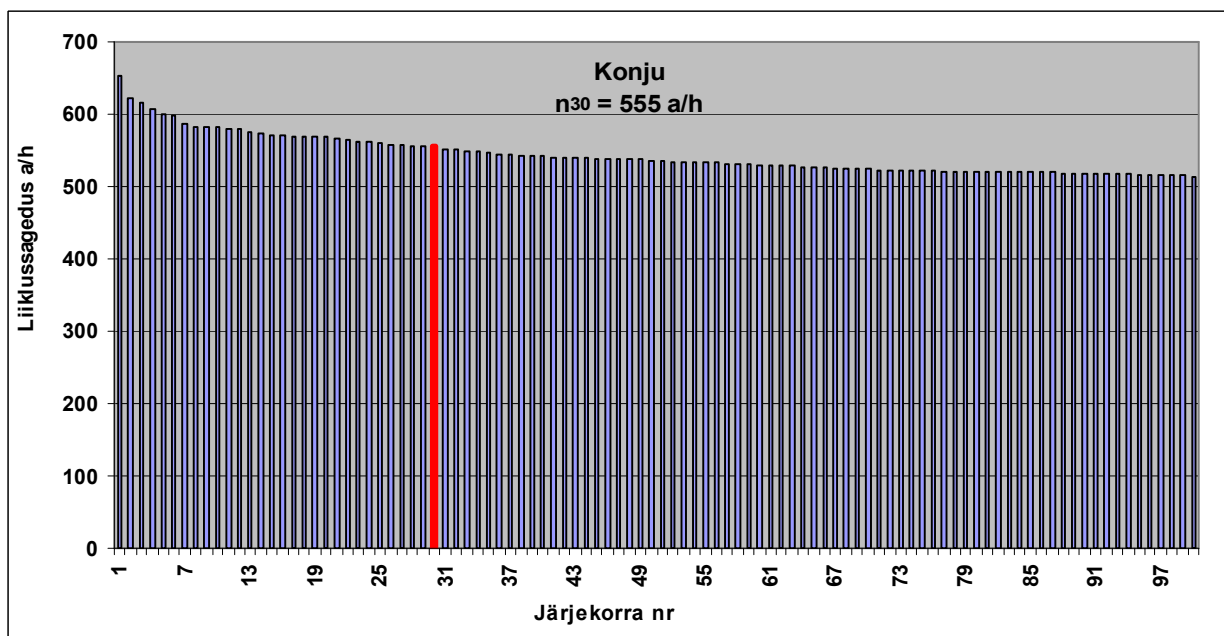
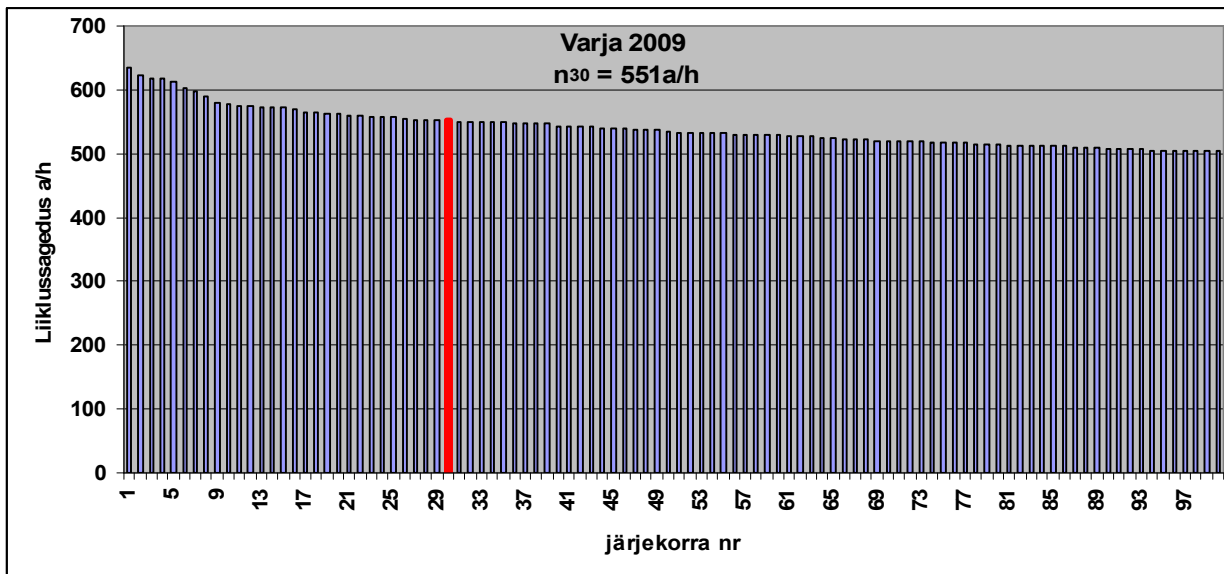

100 suurima liiklusega tipptunni liiklussagedused põhimaantee nr. 2 Tallinn – Tartu – Võru - Luhamaa püsiloenduspunktides

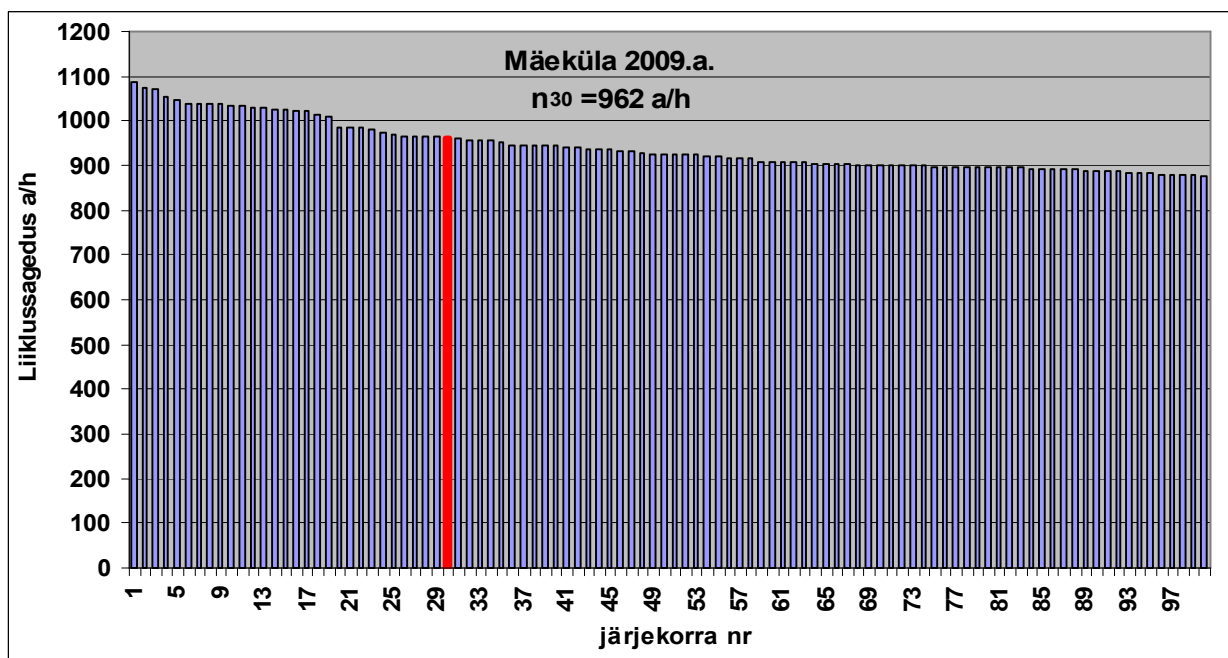
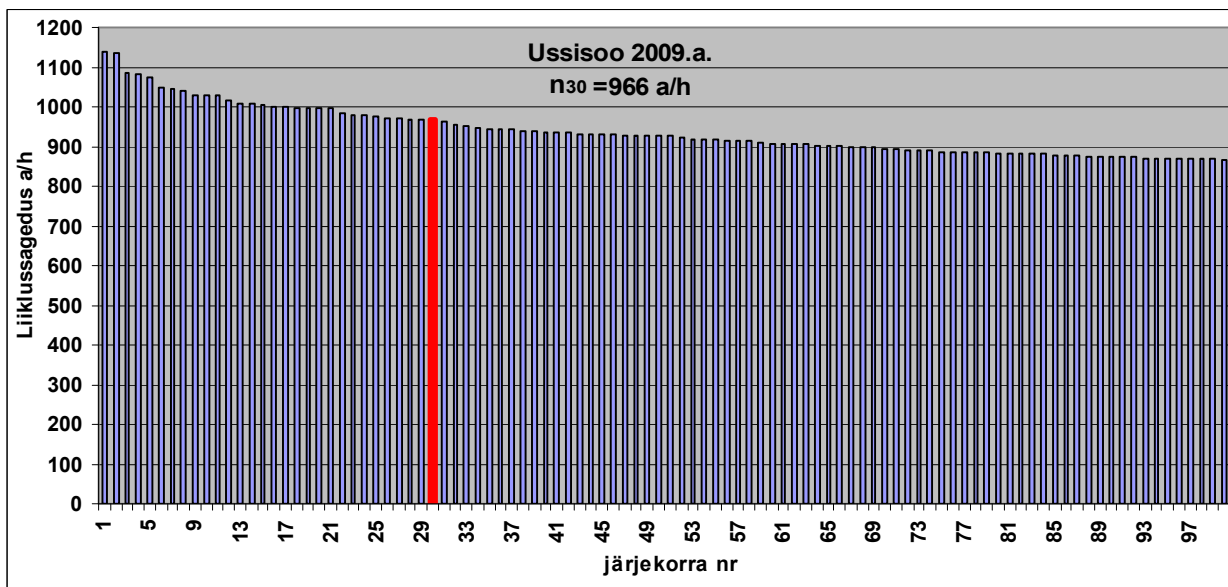
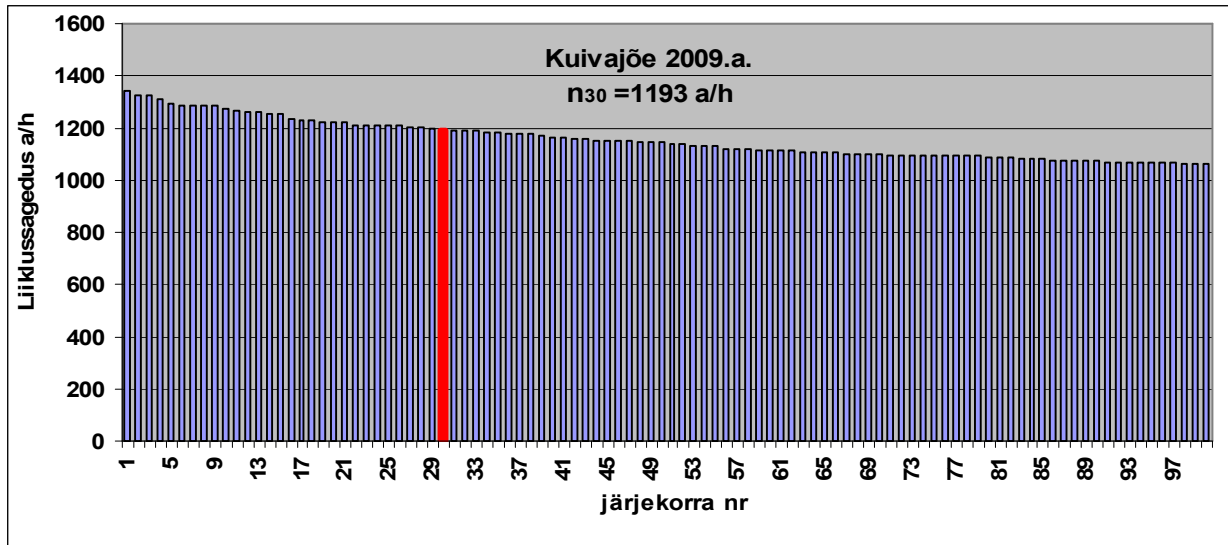

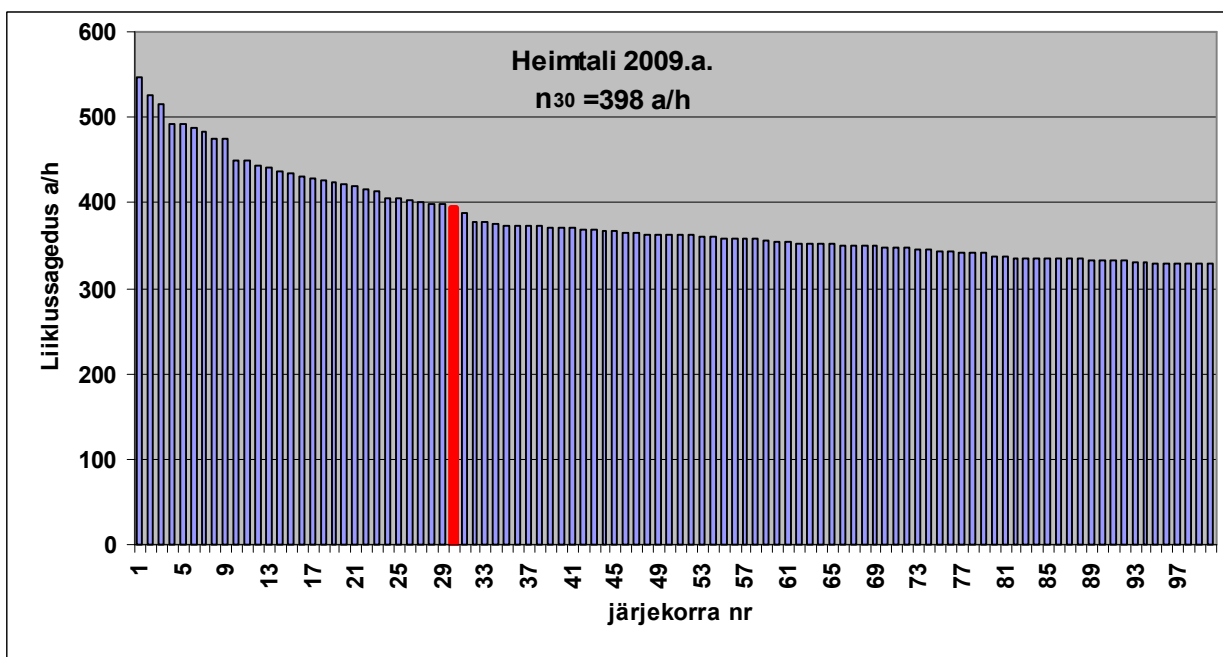
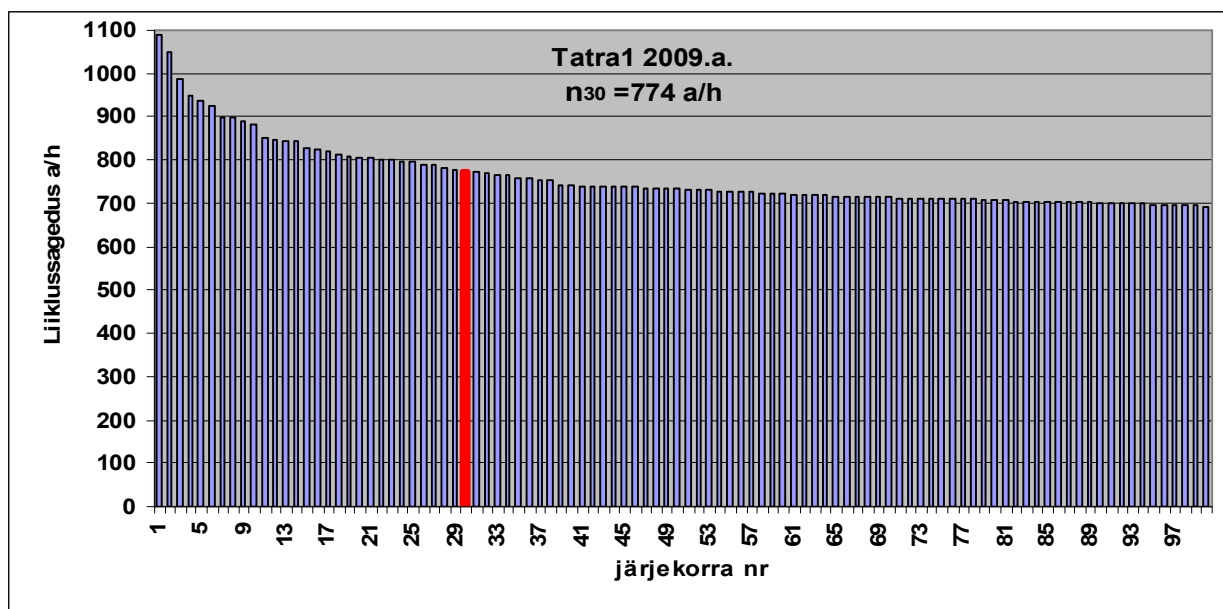
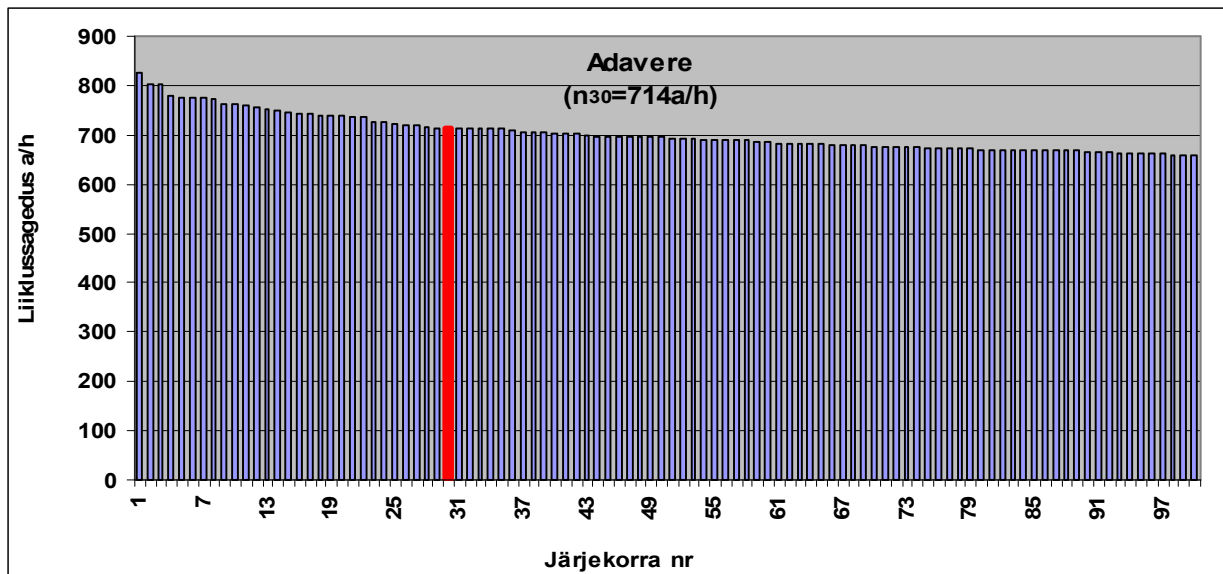

Tabeli L.2.2 järg

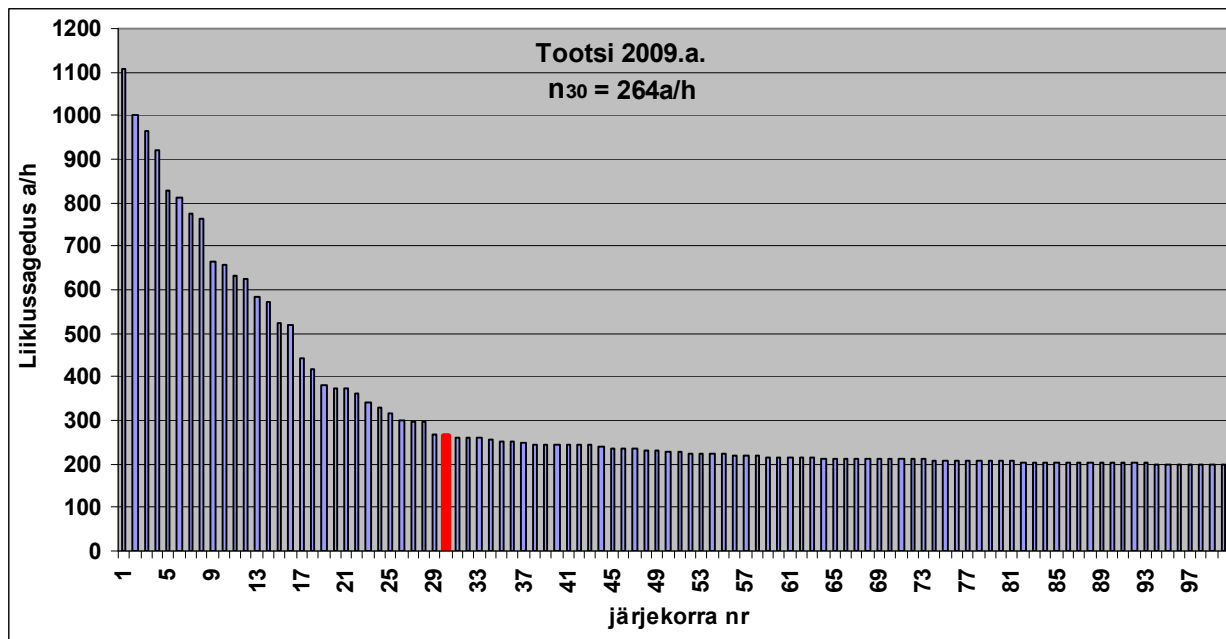

Tabel L.2.3
 100 suurima liiklusega tipptunni liiklussagedused põhimaantee nr. 3 Jõhvi – Tartu - Valga püsiloenduspunktid

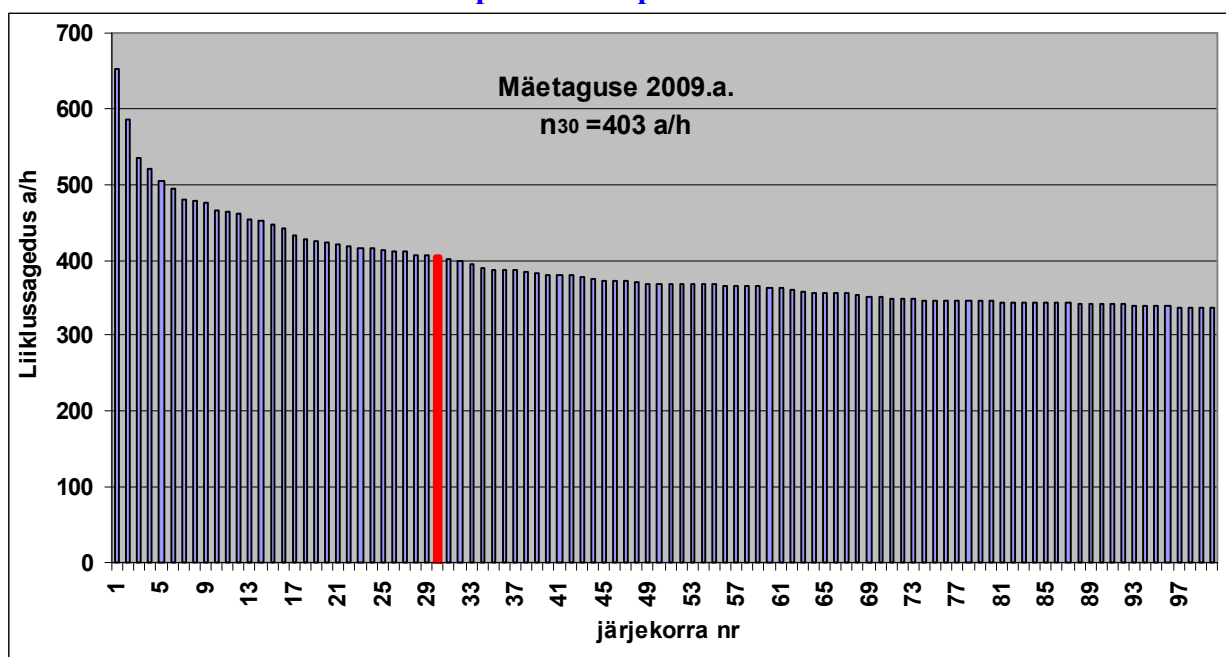

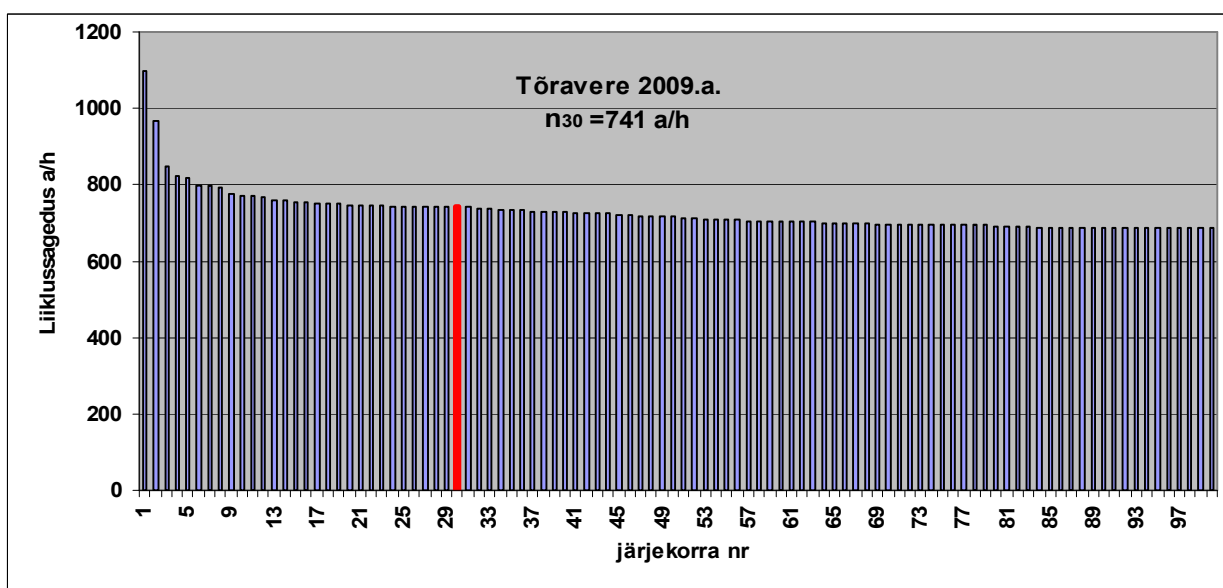
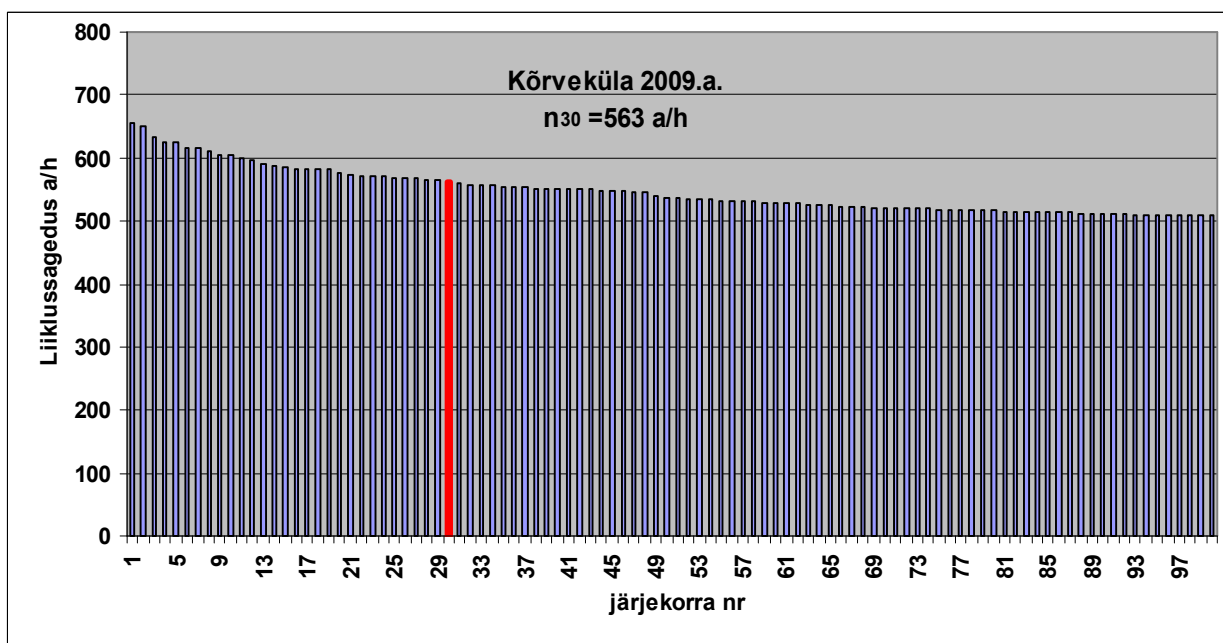
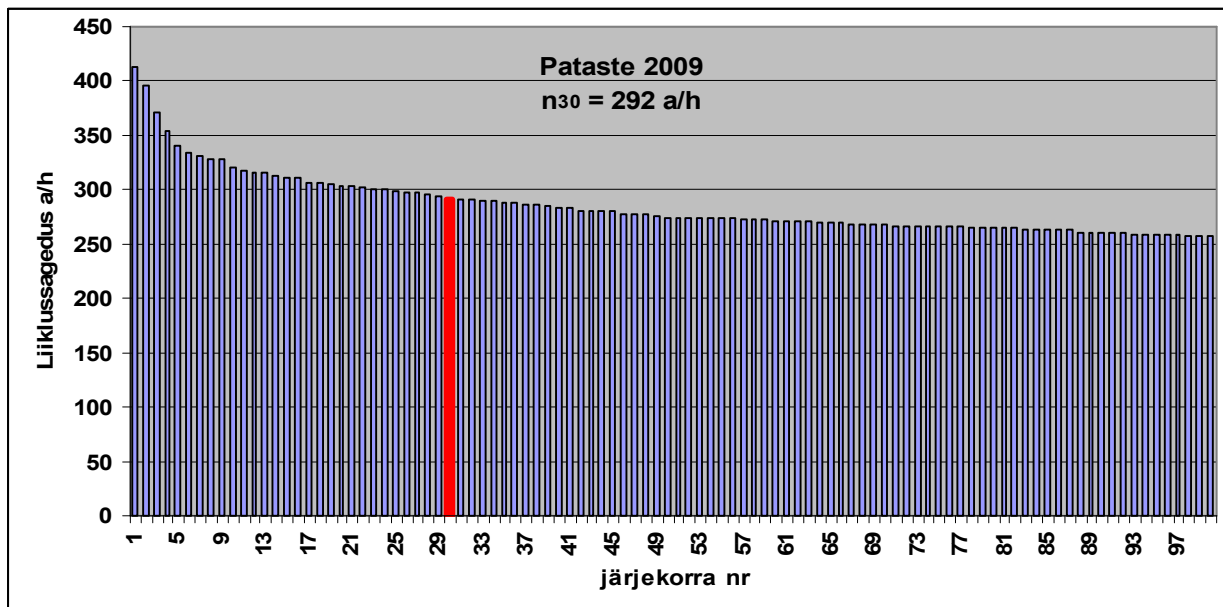

Tabeli L.2.3 järg

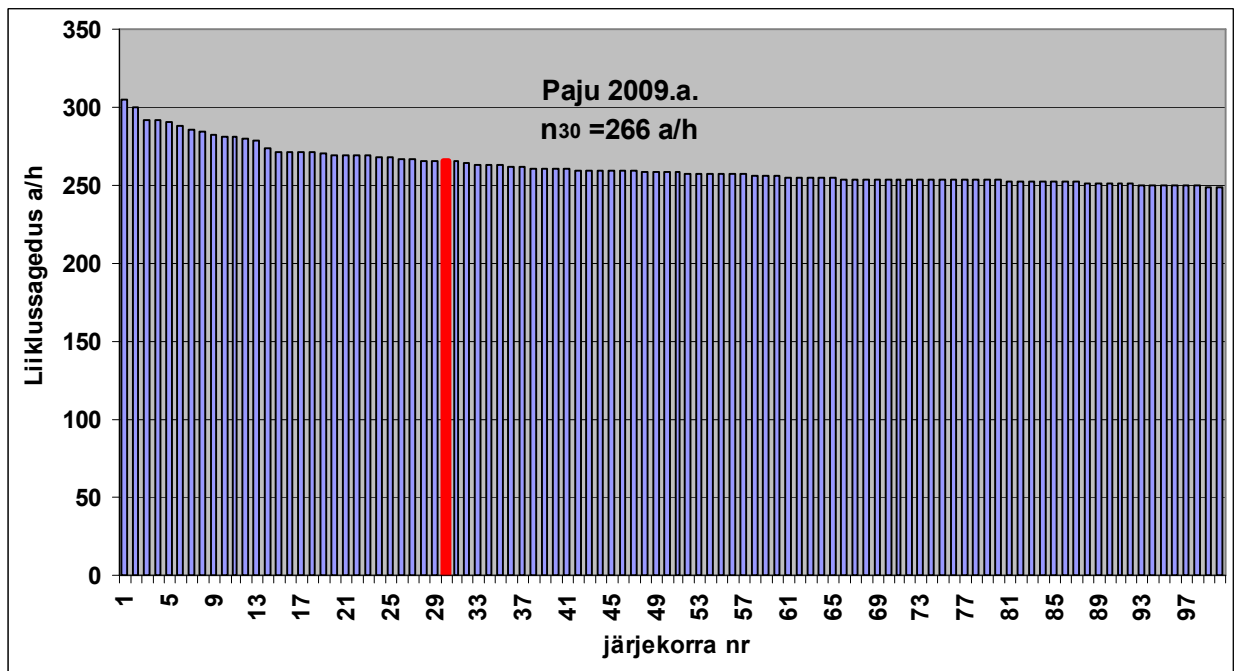
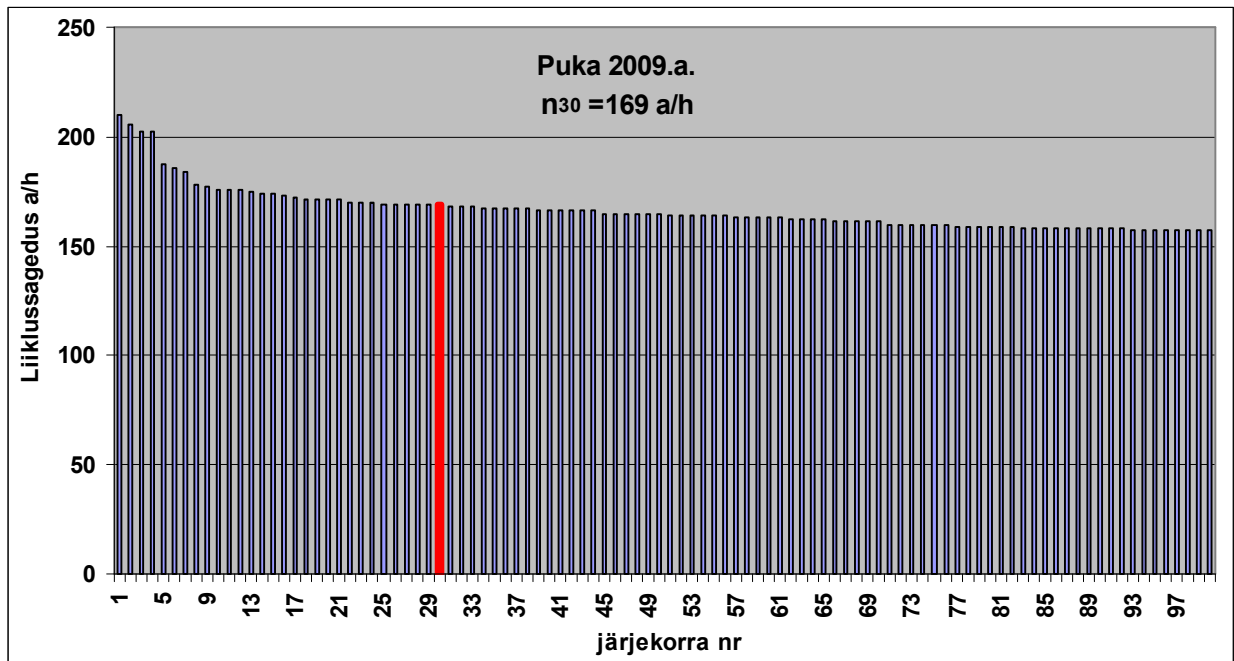

100 suurima liiklusega tipptunni liiklussagedused põhimaantee nr. 4 Tallinn – Pärnu - Ikla püsiloenduspunktid

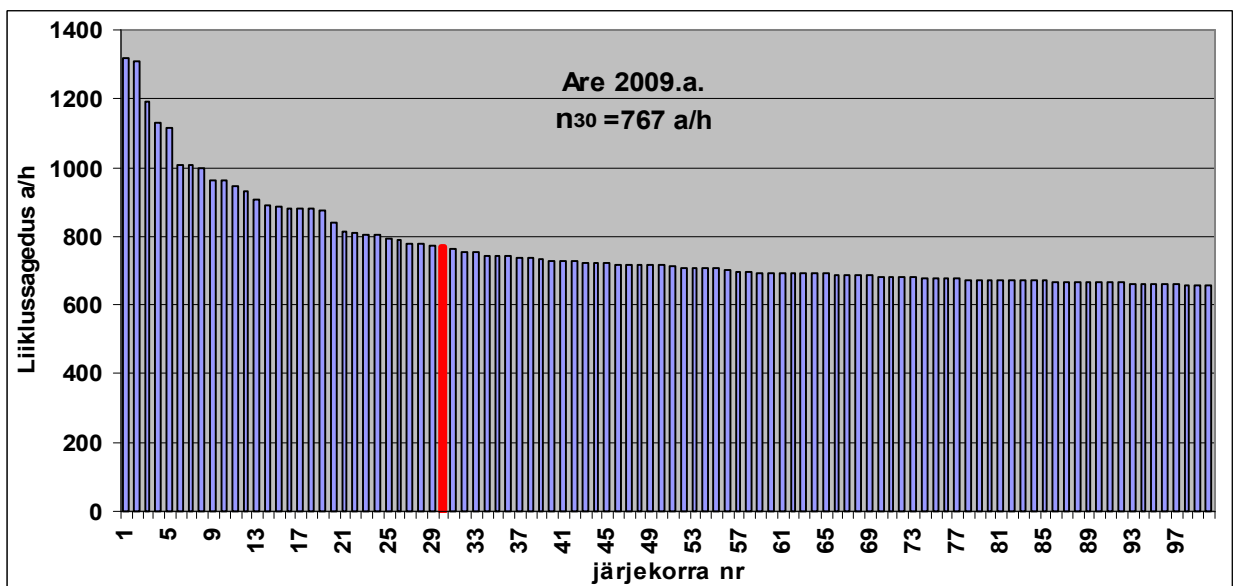
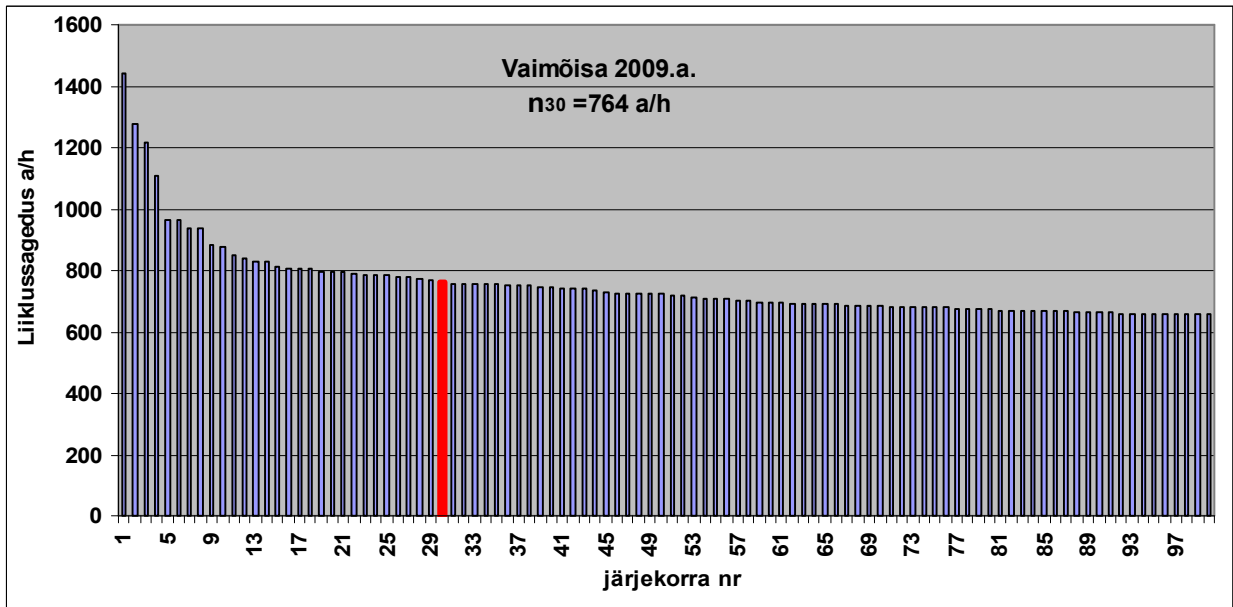
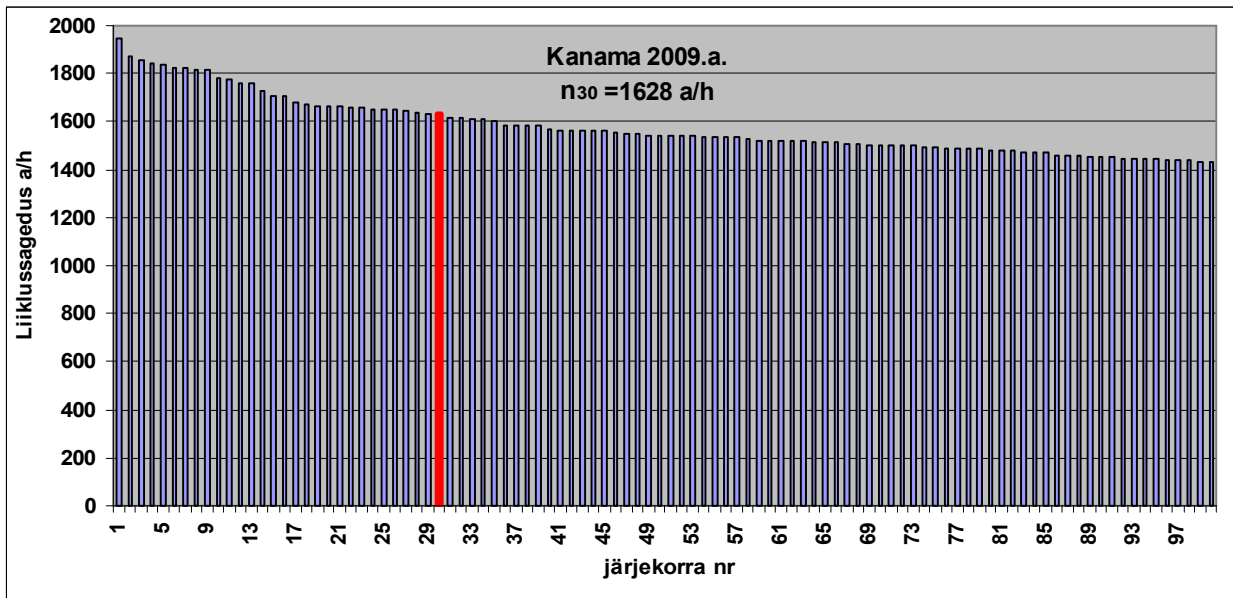

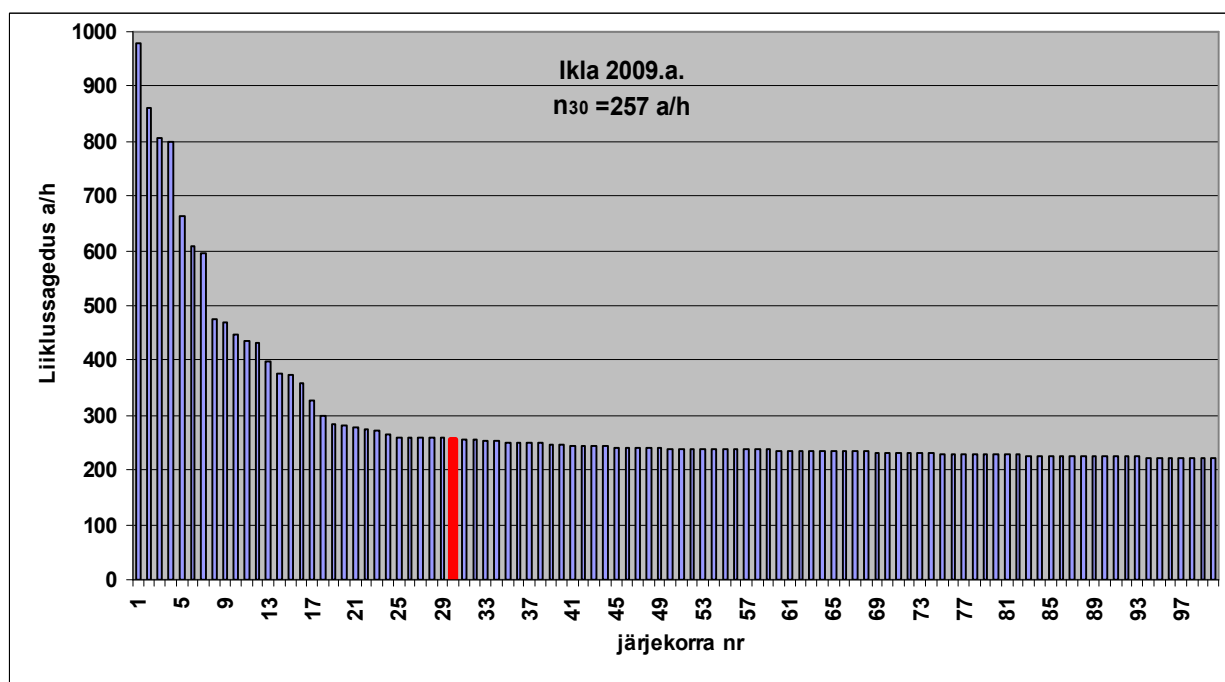
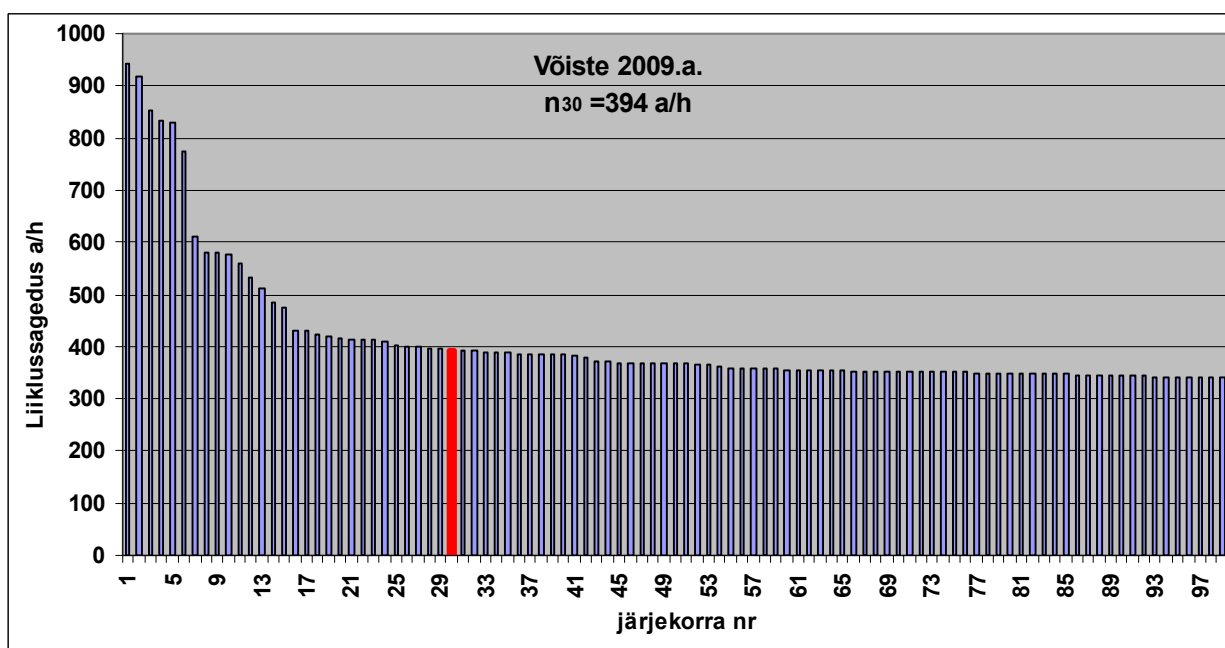
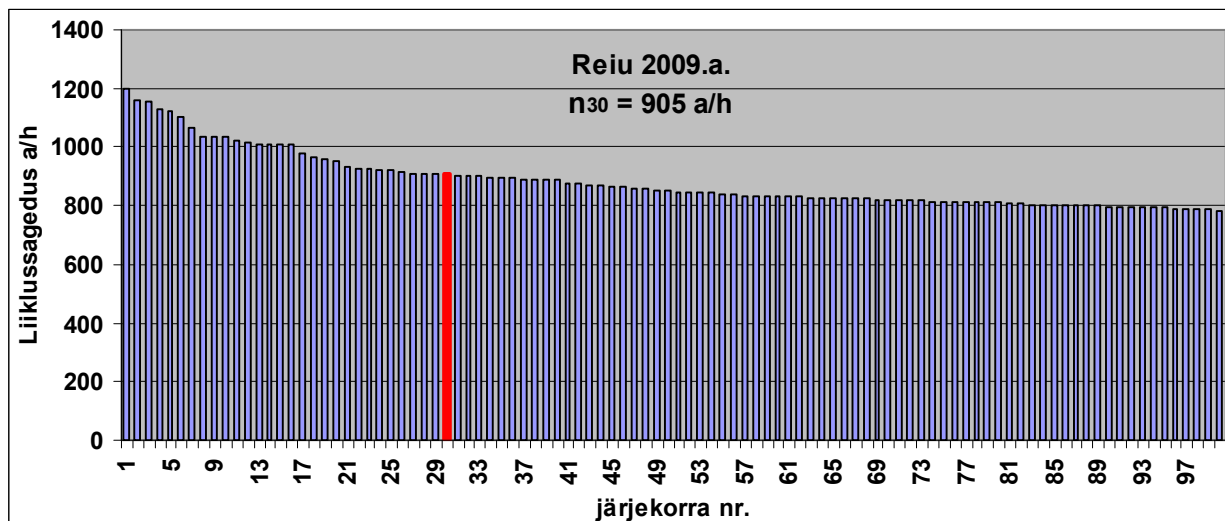

100 suurima liiklusega tippunni liiklussagedused põhimaantee nr. 5 Pärnu – Rakvere - Sõmeru püsiloenduspunktides

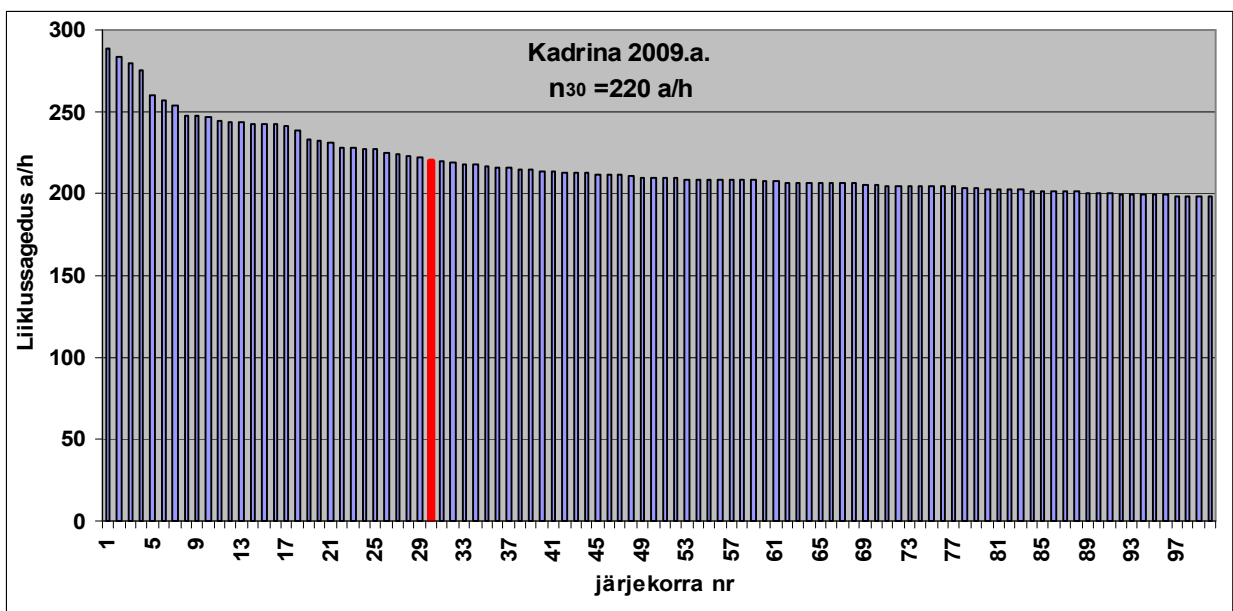
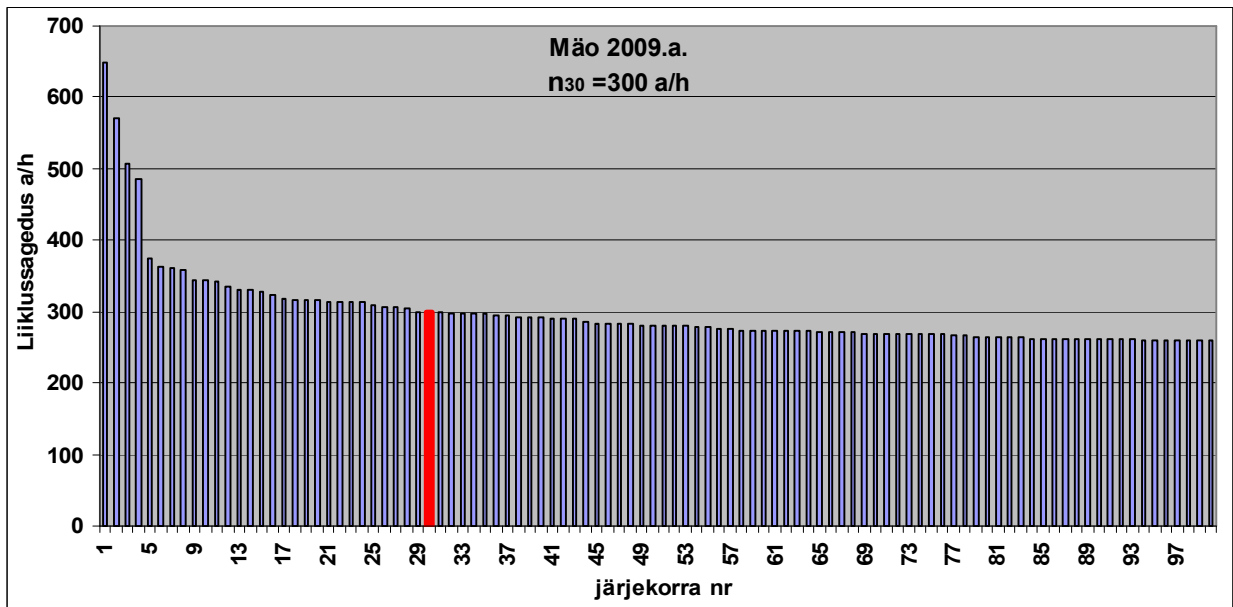
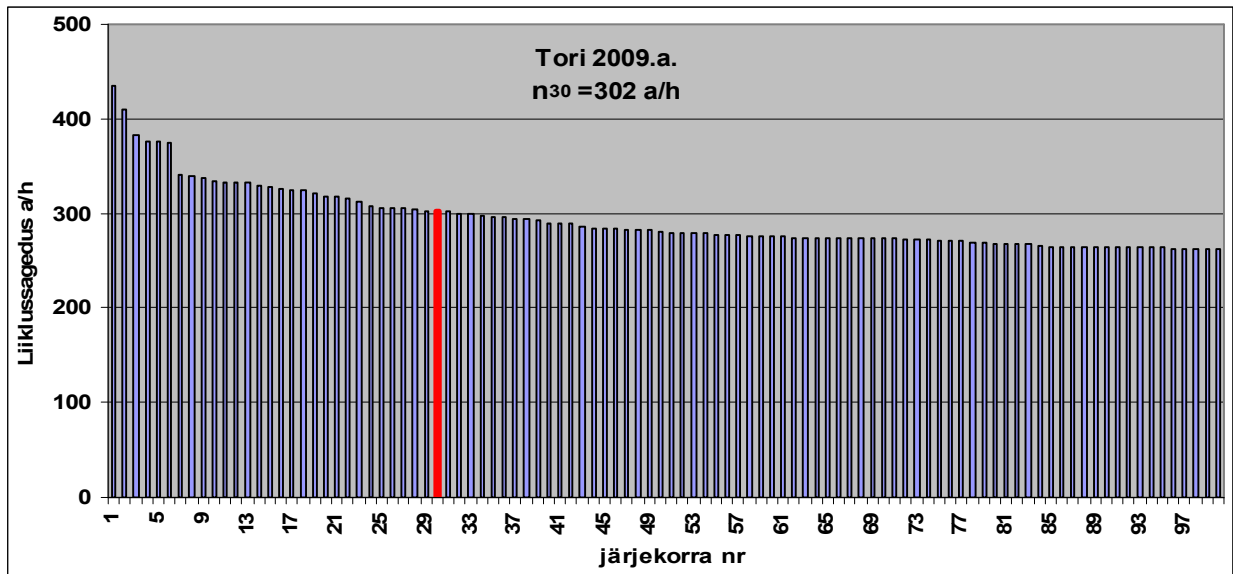

100 suurima liiklusega tippunni liiklussagedused põhimaantee nr. 6 Valga - Uulu püsiloenduspunktides

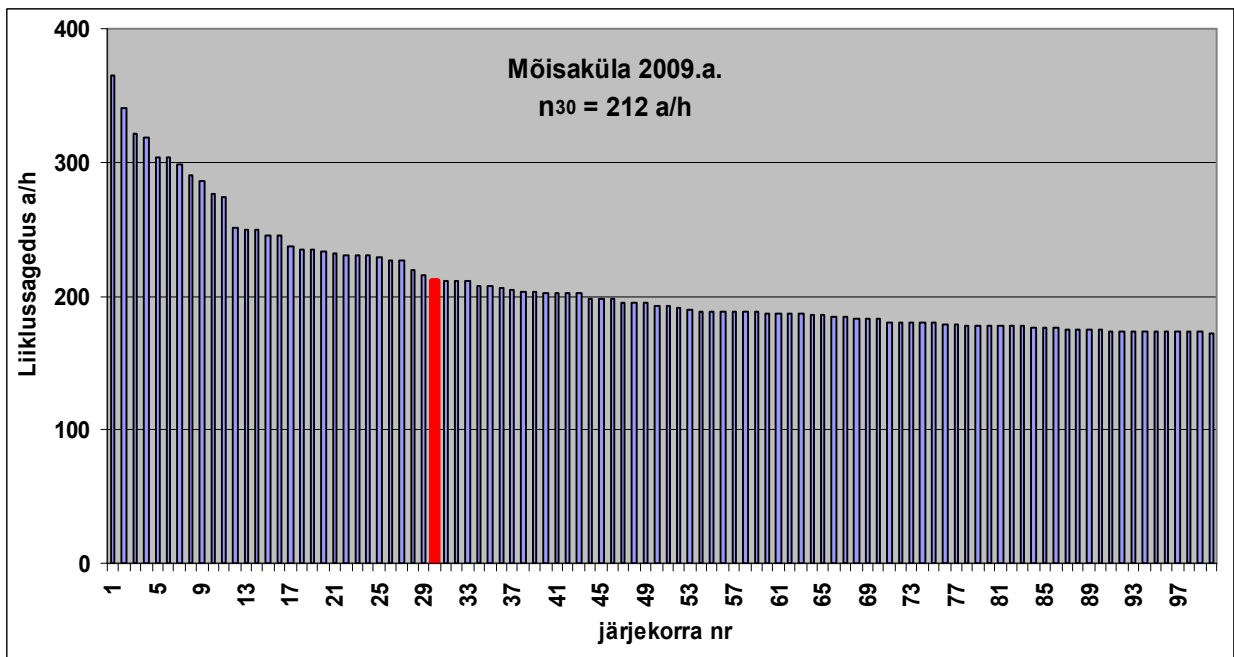
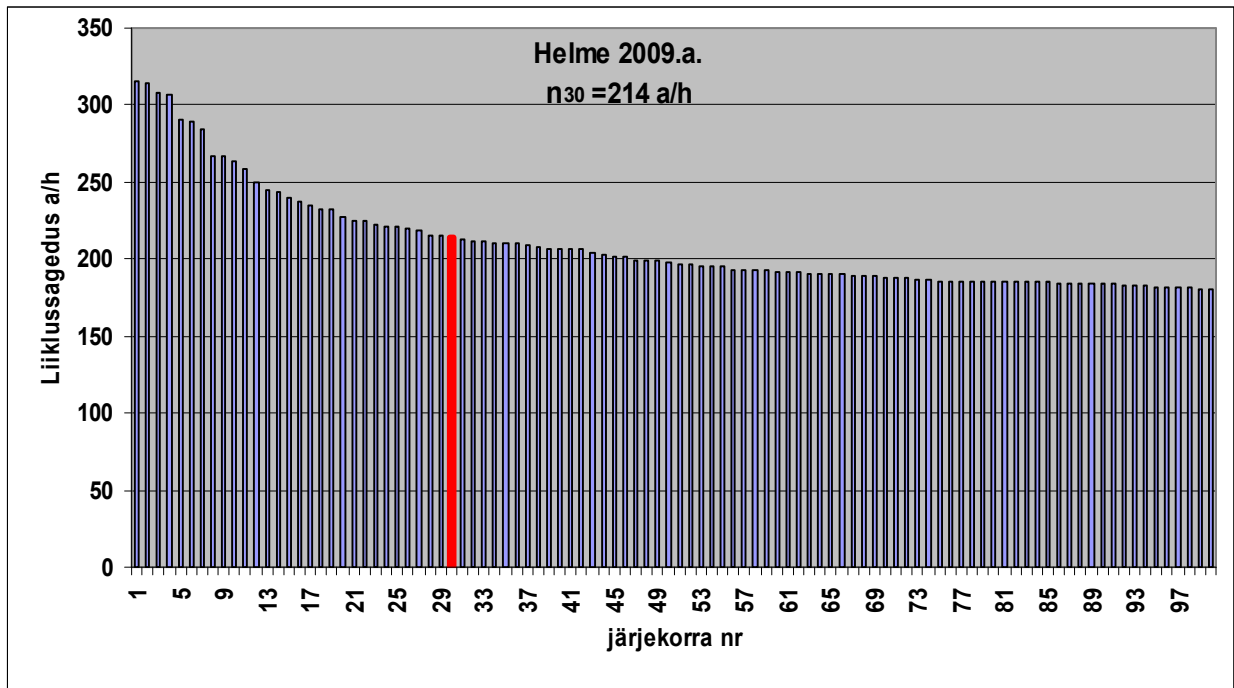

Tabel L.2.7

100 suurima liiklusega tiptunni liiklussagedused põhimaantee nr. 7 Riia - Pihkva
püsilõenduspunktis

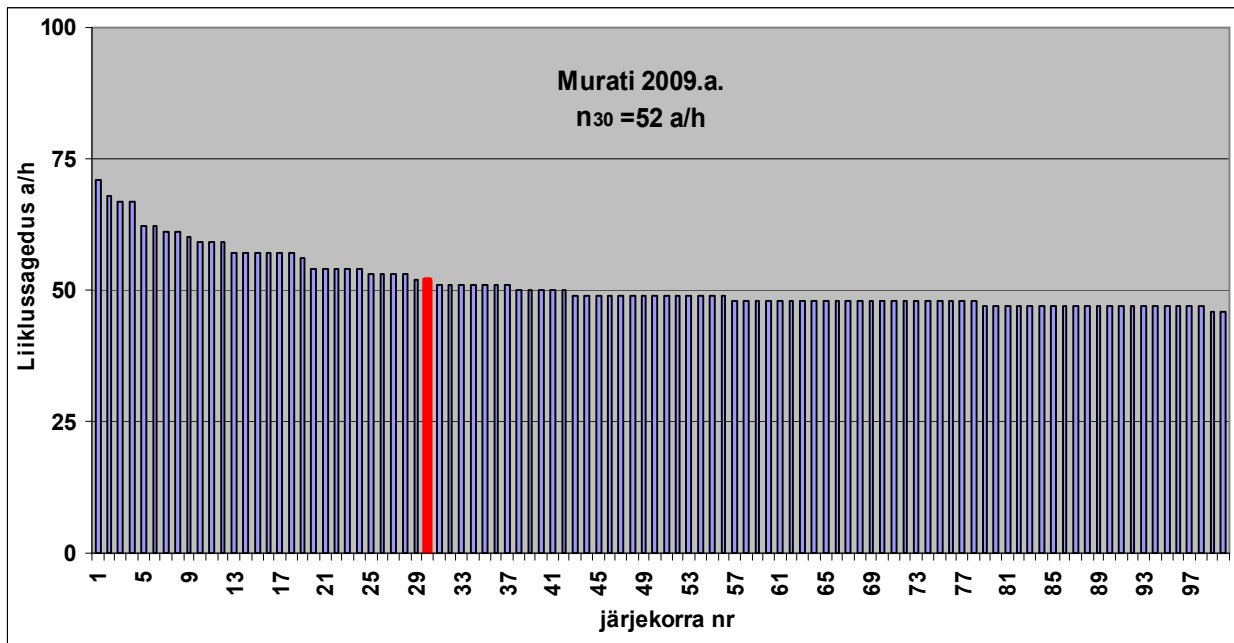

Tabel L.2.8

100 suurima liiklusega tiptunni liiklussagedused põhimaantee nr. 8 Tallinn - Paldiski
püsilõenduspunktis

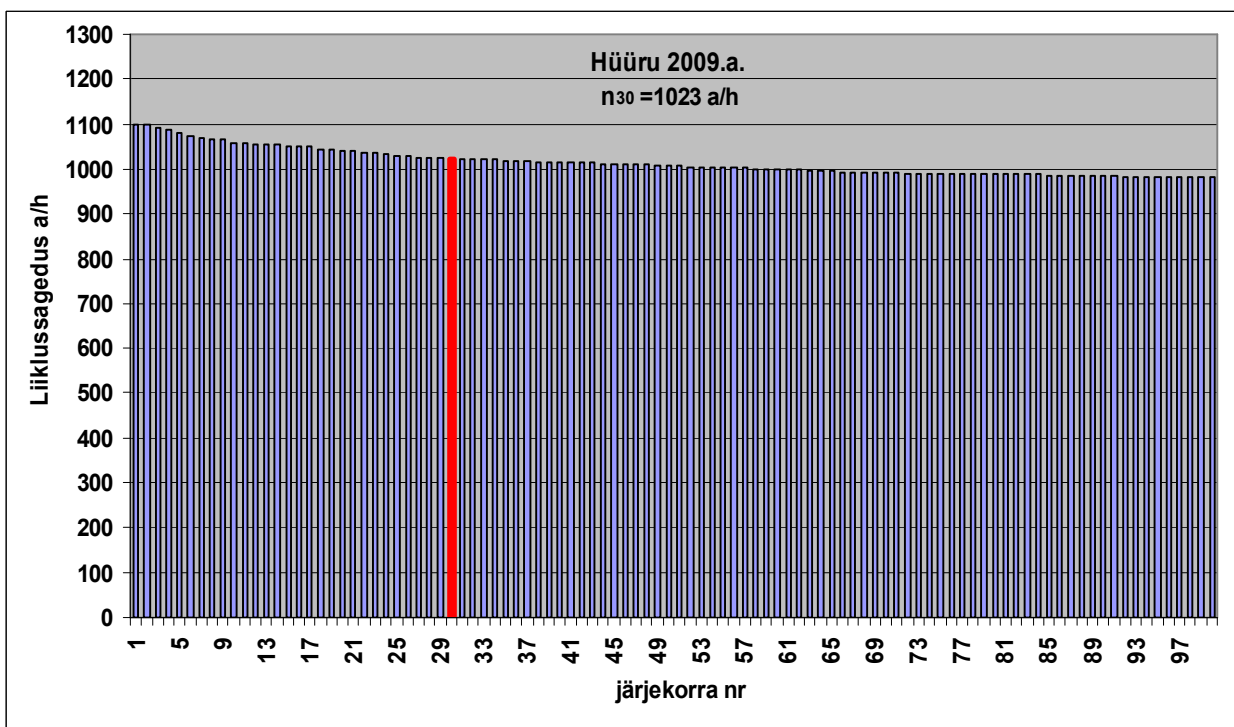

100 suurima liiklusega tiptunni liiklussagedused põhimaantee nr. 9 Ääsmäe - Haapsalu püsiloenduspunktides

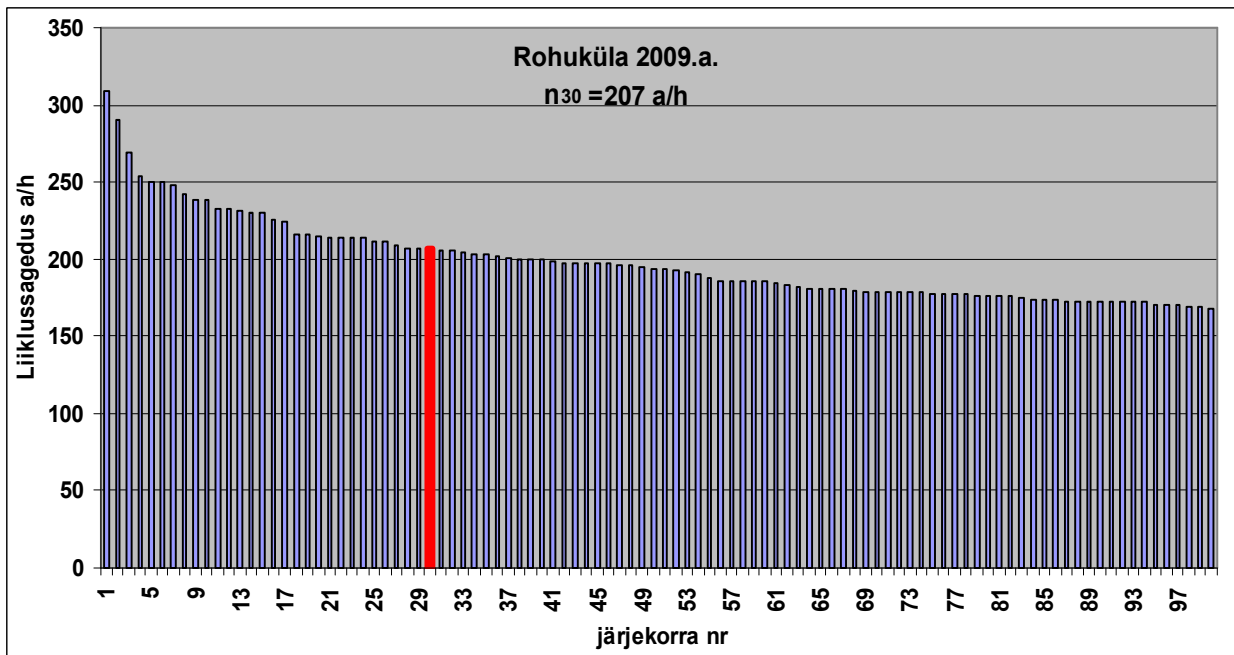
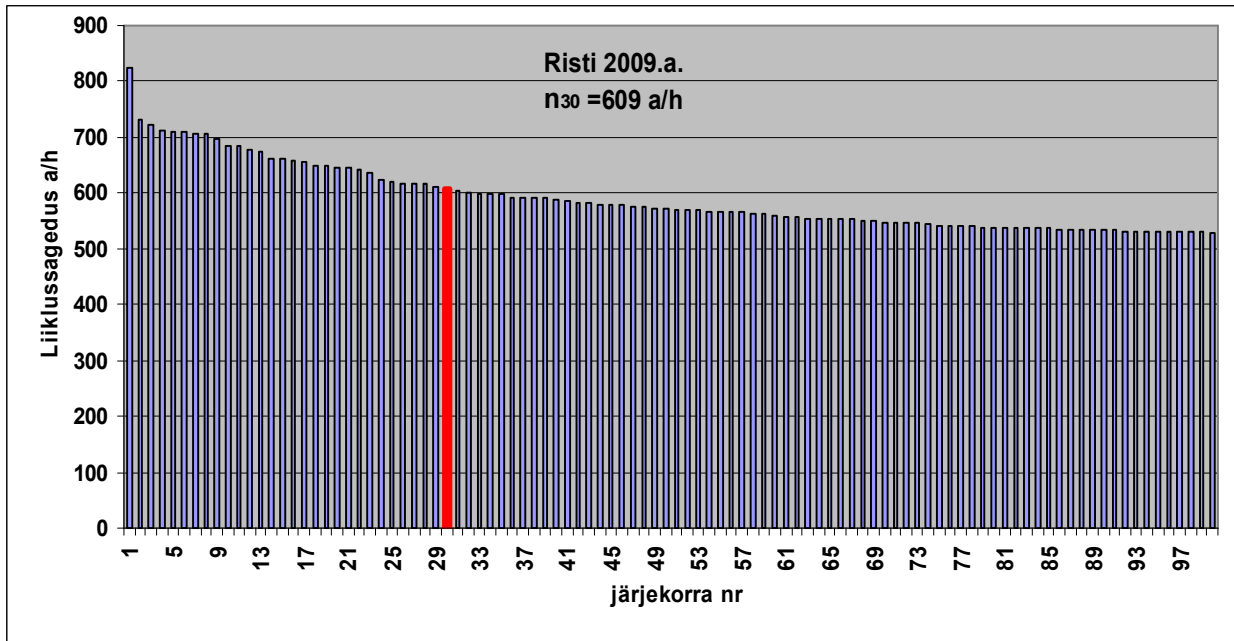

100 suurima liiklusega tippturni liiklussagedused põhimaantee nr. 10 Risti – Virtsu -
Kuressaare püsiloenduspunktides

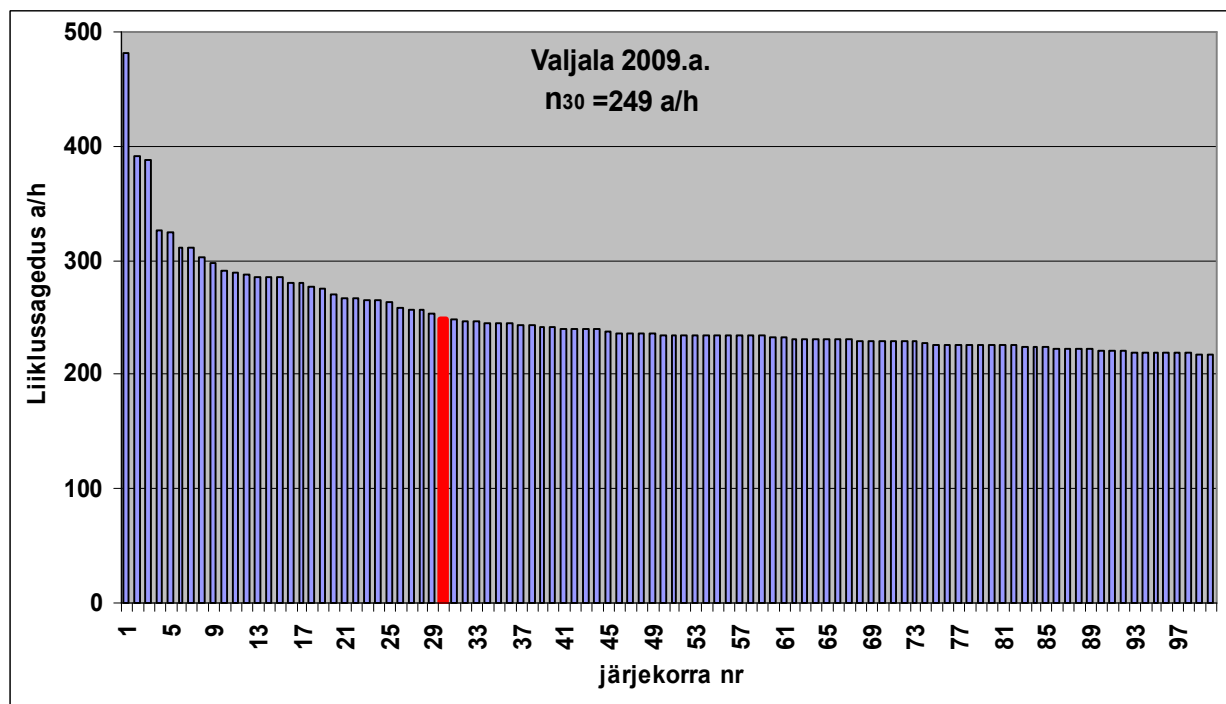
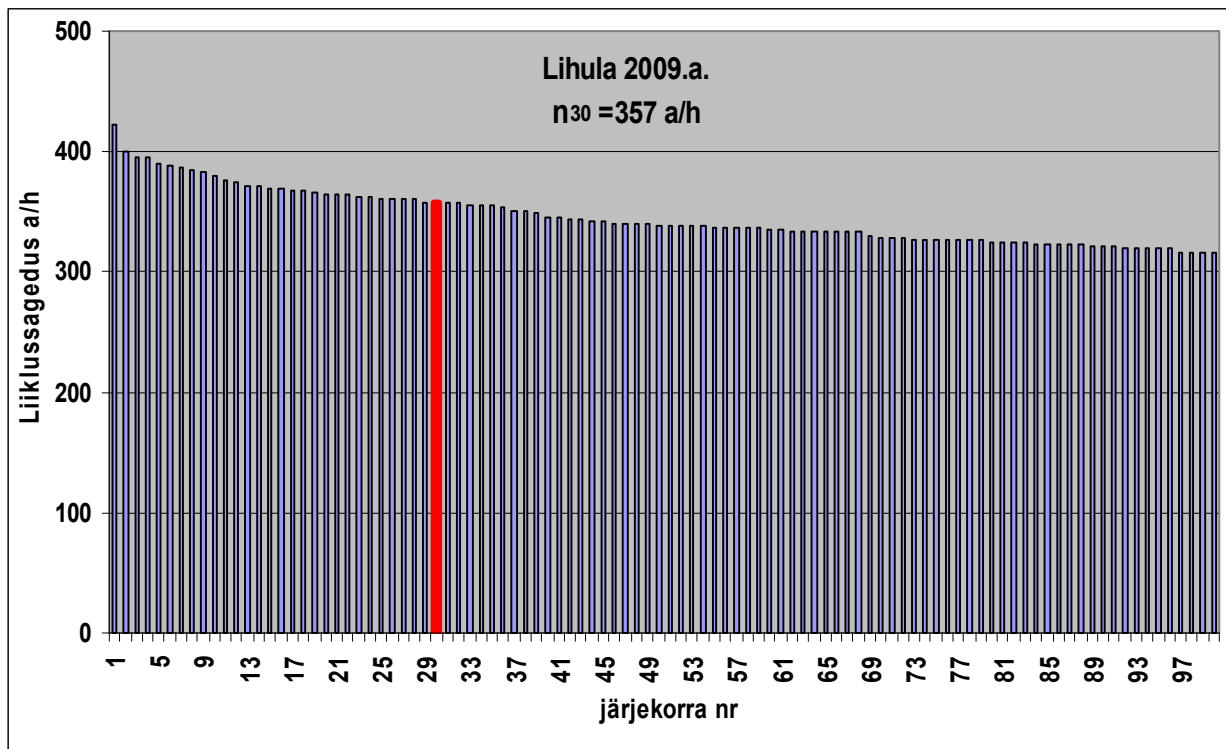

Tabel L.2.11

100 suurima liiklusega tipptunni liiklussagedused põhimaantee nr. 11 Tallinna ringtee püsiloenduspunktis

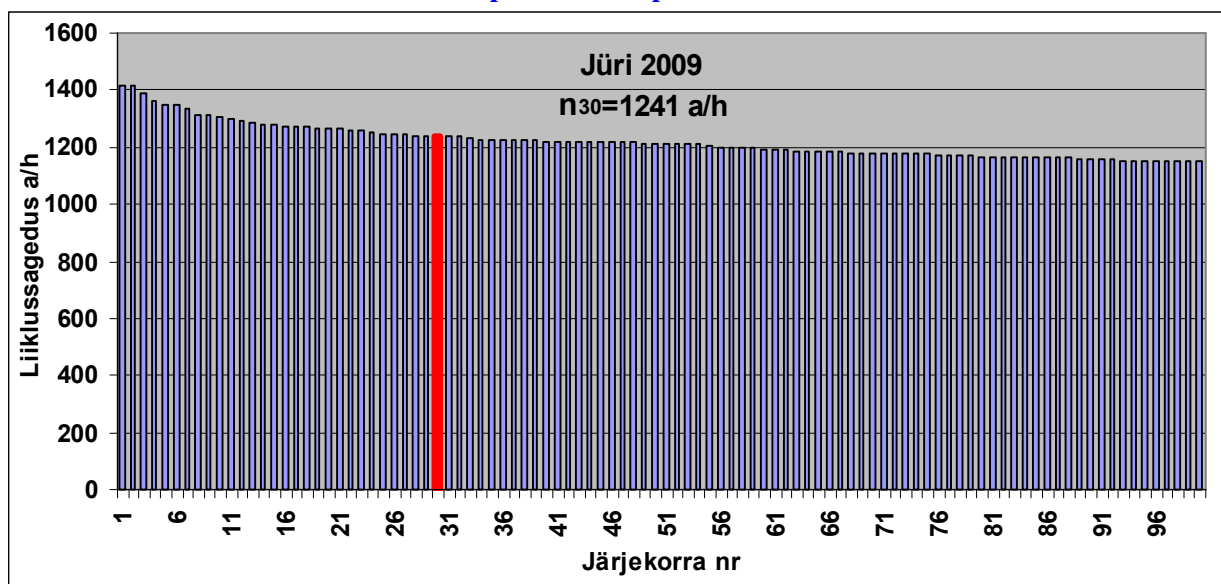

Tabel L.2.12

100 suurima liiklusega tipptunni liiklussagedused põhimaantee nr. 92 Tartu – Viljandi – Kilingi-Nõmme püsiloenduspunktis

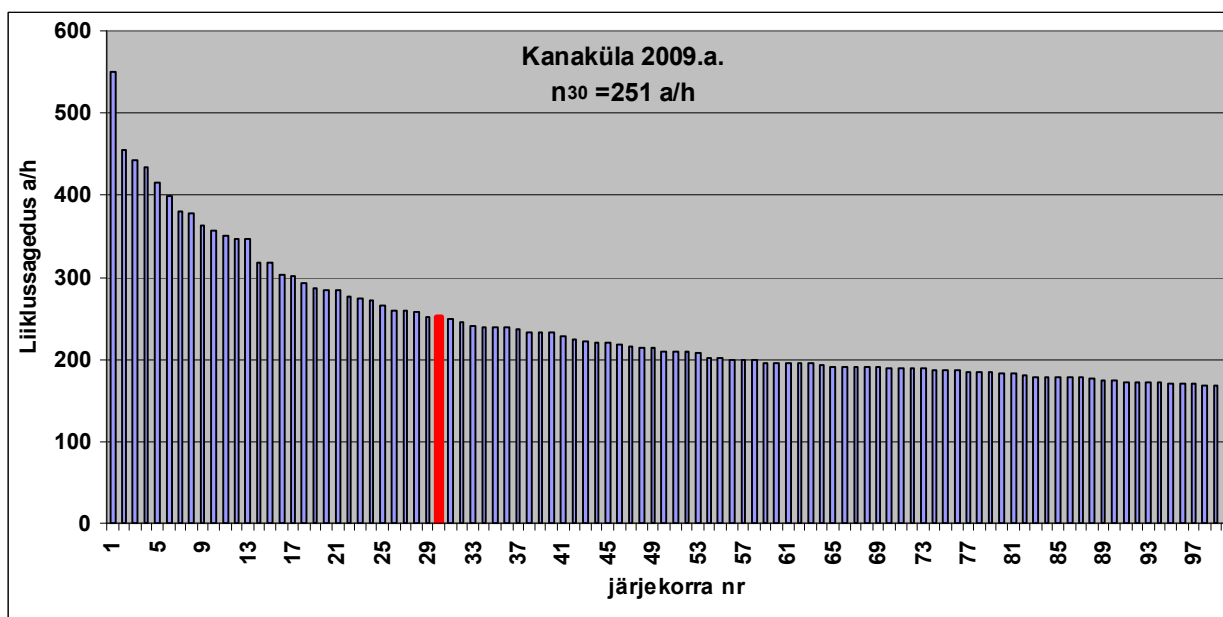

LISA 3

**52 NÄDALA KESKMISED ÖÖPÄEVASED LIIKLUSSAGEDUSED
TUGIMAANTEDE PÜSILOENDUSPUNKTIDES**

Tabel L.3.1

**Liiklussagedused tugimaantee nr. 13 Jägala – Käravere püsiloenduspunktis
aastatel 2000 – 2009**

| Tee | Jägala - Käravete | | | | | | | | | |
|----------------|-------------------|-----------------------------|-------------|-------------|-------------|-------------|-------------|-------------|-------------|-------------|
| LPNR | 107 | | | | | | | | | |
| KM | 3 | | | | | | | | | |
| ASUK | Jägala | | | | | | | | | |
| AASTA | 2000 | 2001 | 2002 | 2003 | 2004 | 2005 | 2006 | 2007 | 2008 | 2009 |
| 1 | 1907 | 1772 | 1683 | 1890 | 1973 | 2262 | 2081 | 2461 | 2387 | 2600 |
| 2 | 2000 | 2039 | 2265 | 1938 | 2147 | 2505 | 2305 | 2756 | 2673 | 2669 |
| 3 | 2143 | 2160 | 2400 | 2161 | 2331 | 2422 | 2228 | 2692 | 2612 | 2447 |
| 4 | 1967 | 2199 | 2443 | 2226 | 2386 | 2647 | 2435 | 2763 | 2680 | 2737 |
| 5 | 1966 | 2071 | 2301 | 2185 | 2293 | 2667 | 2454 | 2870 | 2783 | 2779 |
| 6 | 2031 | 2025 | 2250 | 2195 | 2273 | 2640 | 2429 | 2929 | 2841 | 2830 |
| 7 | 2065 | 2098 | 2331 | 2319 | 2378 | 2542 | 2339 | 2921 | 2834 | 2805 |
| 8 | 2183 | 2059 | 2288 | 2409 | 2403 | 2723 | 2505 | 2810 | 2726 | 2833 |
| 9 | 2090 | 2162 | 2402 | 2344 | 2427 | 2587 | 2380 | 2755 | 2672 | 2846 |
| 10 | 2109 | 2154 | 2393 | 2360 | 2430 | 2813 | 2588 | 2881 | 2794 | 2910 |
| 11 | 2194 | 2201 | 2445 | 2416 | 2486 | 2880 | 2649 | 2939 | 2851 | 2770 |
| 12 | 2184 | 2384 | 2649 | 2487 | 2603 | 2965 | 2727 | 3259 | 3161 | 2738 |
| 13 | 2077 | 2221 | 2468 | 2546 | 2623 | 3035 | 2792 | 3336 | 3236 | 2567 |
| 14 | 2146 | 2368 | 2631 | 2261 | 2756 | 2955 | 2719 | 3293 | 3194 | 2705 |
| 15 | 2323 | 2217 | 2463 | 2315 | 2442 | 3079 | 2833 | 3505 | 3400 | 2903 |
| 16 | 2522 | 2326 | 2584 | 2699 | 2702 | 2958 | 2721 | 3292 | 3193 | 2866 |
| 17 | 2461 | 2499 | 2776 | 2710 | 2805 | 2970 | 2733 | 3491 | 3799 | 3237 |
| 18 | 2477 | 2822 | 3037 | 2668 | 2911 | 2924 | 2690 | 3612 | 4053 | 3338 |
| 19 | 2647 | 2853 | 3225 | 3223 | 3293 | 3532 | 3250 | 3763 | 3810 | 3348 |
| 20 | 2776 | 2794 | 2994 | 3038 | 3081 | 3330 | 3063 | 3849 | 3595 | 3376 |
| 21 | 2684 | 2728 | 3060 | 3237 | 3218 | 3548 | 3264 | 3890 | 3679 | 3419 |
| 22 | 2852 | 3001 | 3402 | 3459 | 3505 | 3791 | 3488 | 4588 | 4093 | 4126 |
| 23 | 3111 | 3112 | 3637 | 3708 | 3474 | 3526 | 3244 | 4444 | 3982 | 3495 |
| 24 | 2996 | 3106 | 3317 | 3522 | 3626 | 3680 | 3386 | 4005 | 3673 | 3603 |
| 25 | 3290 | 3460 | 3844 | 3500 | 3592 | 3646 | 3354 | 4479 | 4094 | 3586 |
| 26 | 2968 | 3760 | 4177 | 3799 | 3463 | 3515 | 3234 | 3929 | 3798 | 4139 |
| 27 | 3221 | 4279 | 4754 | 3786 | 3504 | 3557 | 3272 | 3733 | 3986 | 4010 |
| 28 | 3369 | 4007 | 4452 | 3906 | 3904 | 3803 | 3499 | 4247 | 4060 | 3832 |
| 29 | 3940 | 4093 | 4547 | 4580 | 3905 | 3964 | 3646 | 4427 | 4041 | 4238 |
| 30 | 3757 | 4336 | 4817 | 4585 | 4480 | 4547 | 4183 | 5079 | 4588 | 4129 |
| 31 | 4130 | 3718 | 4131 | 4632 | 4064 | 4125 | 3795 | 4607 | 4215 | 4144 |
| 32 | 3653 | 3866 | 4295 | 3918 | 4807 | 4879 | 3882 | 4713 | 4131 | 4563 |
| 33 | 3483 | 3974 | 3852 | 3919 | 4283 | 4347 | 3786 | 4596 | 4272 | 4169 |
| 34 | 3330 | 3330 | 4146 | 4673 | 3975 | 4035 | 3578 | 4343 | 4330 | 4346 |
| 35 | 2971 | 2971 | 3758 | 5268 | 4292 | 4356 | 3863 | 4689 | 4311 | 4073 |
| 36 | 2783 | 2783 | 3553 | 4645 | 4314 | 4379 | 3883 | 4713 | 3934 | 3865 |
| 37 | 2648 | 2648 | 3280 | 4051 | 4179 | 4242 | 3761 | 4566 | 3822 | 4010 |
| 38 | 2597 | 2597 | 3162 | 3459 | 3749 | 3805 | 3374 | 4096 | 3654 | 3996 |
| 39 | 2586 | 2586 | 3187 | 3204 | 3516 | 3569 | 3164 | 3842 | 4009 | 3599 |
| 40 | 2545 | 2545 | 2891 | 3163 | 3422 | 3473 | 3080 | 3739 | 3287 | 3073 |
| 41 | 2364 | 2364 | 2699 | 2953 | 3256 | 3305 | 2930 | 3558 | 3292 | 3000 |
| 42 | 2341 | 2341 | 2544 | 2783 | 3022 | 3068 | 2720 | 3302 | 3070 | 2772 |
| 43 | 2381 | 2381 | 2444 | 2674 | 2995 | 3040 | 2696 | 3272 | 3074 | 2765 |
| 44 | 2261 | 2555 | 2536 | 2774 | 2928 | 2972 | 2738 | 3324 | 3020 | 2772 |
| 45 | 2330 | 2441 | 2382 | 2606 | 2805 | 2847 | 2884 | 3501 | 2933 | 2587 |
| 46 | 2200 | 2324 | 2249 | 2460 | 2828 | 2870 | 2869 | 3483 | 2745 | 2573 |
| 47 | 2096 | 2179 | 2329 | 2548 | 2540 | 2578 | 2832 | 3438 | 2583 | 2565 |
| 48 | 2111 | 2228 | 2285 | 2500 | 2515 | 2553 | 2842 | 3450 | 2524 | 2527 |
| 49 | 2135 | 2241 | 2289 | 2504 | 2464 | 2501 | 2922 | 3547 | 2657 | 2509 |
| 50 | 2175 | 2295 | 2351 | 2572 | 2634 | 2674 | 2930 | 3557 | 2817 | 2635 |
| 51 | 2233 | 2233 | 2416 | 2643 | 2672 | 2712 | 3074 | 3732 | 2798 | 2481 |
| 52 | 1994 | 1994 | 2338 | 2558 | 2807 | 2849 | 2725 | 3308 | 2974 | 2713 |
| Keskmine | 2573 | 2690 | 2984 | 3057 | 3105 | 3254 | 3016 | 3661 | 3380 | 3223 |
| Muutus | | 4,56 | 10,90 | 2,47 | 1,57 | 4,77 | -7,31 | 21,40 | -7,69 | -4,62 |
| perioodi keskr | | | | | 2,53 | | | | | |
| Suurim | 4130 | 4336 | 4817 | 5268 | 4807 | 4879 | 4183 | 5079 | 4588 | 4563 |
| Muutus, % | | 4,99 | 11,10 | 9,36 | -8,75 | 1,50 | -14,26 | 21,40 | -9,65 | -0,55 |
| | 1471 | prognoositud liiklussagedus | | | | | | | | |

Tabel L.3.2

Liiklussagedused tugimaantee nr. 15 Tallinn – Rapla – Türi ja nr.17 Keila – Haapsalu
püsiloenduspunktides aastatel 2000 – 2009

| Tee | Tallinn - Rapla - Türi | | | | | | | | | | |
|----------------|------------------------|--------|-----------------------------|------|------|------|------|------|-------|--------|--------|
| LPNR | 116 | | | | | | | | | | |
| KM | 5 | 34 | | | | | | | | | |
| ASUK | Kangru | Kohila | | | | | | | | | |
| AASTA | 2009 | 2000 | 2001 | 2002 | 2003 | 2004 | 2005 | 2006 | 2007 | 2008 | 2009 |
| 1 | 8028 | 2834 | 2704 | 2577 | 2740 | 3090 | 3997 | 4159 | 4842 | 4425 | 3741 |
| 2 | 10269 | 2930 | 2948 | 3136 | 3058 | 3641 | 4078 | 4241 | 4937 | 4513 | 4435 |
| 3 | 10307 | 2801 | 3034 | 3152 | 3405 | 3669 | 3956 | 3867 | 4859 | 4441 | 4551 |
| 4 | 9950 | 2823 | 2988 | 3172 | 3378 | 3588 | 3958 | 4209 | 4729 | 4322 | 4412 |
| 5 | 10160 | 2794 | 2896 | 3121 | 3299 | 3565 | 3911 | 4223 | 4801 | 4389 | 4518 |
| 6 | 10113 | 2937 | 2979 | 3365 | 3363 | 3744 | 4066 | 4216 | 4836 | 4420 | 4559 |
| 7 | 10343 | 2946 | 3134 | 3326 | 3490 | 3768 | 4008 | 4297 | 5000 | 4570 | 4627 |
| 8 | 10107 | 2789 | 2859 | 3230 | 3585 | 3749 | 3835 | 4156 | 4724 | 4318 | 4556 |
| 9 | 9512 | 3025 | 2890 | 3286 | 3311 | 3589 | 4027 | 4167 | 4929 | 4505 | 4334 |
| 10 | 10493 | 2937 | 3057 | 3321 | 3667 | 3778 | 4132 | 4225 | 5184 | 4738 | 4680 |
| 11 | 10252 | 3042 | 3309 | 3604 | 3692 | 4065 | 4233 | 4481 | 5343 | 4884 | 4749 |
| 12 | 10273 | 3300 | 3267 | 3662 | 3895 | 4095 | 4213 | 4466 | 5612 | 5130 | 4800 |
| 13 | 10187 | 3215 | 3299 | 3688 | 3903 | 4402 | 4326 | 4441 | 5412 | 4947 | 4656 |
| 14 | 10740 | 3324 | 3536 | 3791 | 3587 | 4224 | 4527 | 4769 | 5642 | 5157 | 4784 |
| 15 | 10962 | 3484 | 3285 | 4068 | 3573 | 4503 | 4854 | 4929 | 6075 | 5552 | 5214 |
| 16 | 11135 | 3606 | 3487 | 4026 | 4014 | 4743 | 4723 | 5065 | 5923 | 5414 | 5242 |
| 17 | 11463 | 3830 | 3803 | 4064 | 4129 | 4705 | 5064 | 4987 | 6266 | 5728 | 5354 |
| 18 | 11715 | 3743 | 3815 | 4257 | 4231 | 4970 | 5355 | 4698 | 6054 | 5533 | 5902 |
| 19 | 13197 | 4291 | 4148 | 4405 | 4794 | 5225 | 5284 | 5356 | 6573 | 6008 | 6013 |
| 20 | 11826 | 4001 | 4129 | 4385 | 4634 | 5014 | 5459 | 4836 | 6823 | 6237 | 6002 |
| 21 | 1032 | 3955 | 3942 | 4186 | 4592 | 5221 | 5291 | 4846 | 6289 | 5748 | 5591 |
| 22 | 3399 | 3944 | 4103 | 4357 | 4720 | 4977 | 5206 | 4956 | 6234 | 6325 | 5565 |
| 23 | 2352 | 4386 | 4403 | 4676 | 4930 | 5304 | 5975 | 5796 | 6710 | 6205 | 5469 |
| 24 | 2428 | 4126 | 4263 | 4527 | 4976 | 5564 | 5905 | 5753 | 7444 | 6895 | 6308 |
| 25 | 2637 | 4124 | 4548 | 4813 | 5430 | 5530 | 5298 | 5464 | 7171 | 6300 | 5848 |
| 26 | 2691 | 4003 | 4522 | 4505 | 4724 | 5028 | 5344 | 5457 | 6537 | 5452 | 5385 |
| 27 | 3788 | 4095 | 4779 | 4644 | 4989 | 5083 | 5564 | 5513 | 6439 | 5972 | 5464 |
| 28 | 4649 | 4164 | 4859 | 4776 | 5006 | 5522 | 5528 | 5532 | 6461 | 6102 | 5647 |
| 29 | 4634 | 4385 | 4826 | 4955 | 4766 | 5579 | 5268 | 5558 | 6492 | 6130 | 4772 |
| 30 | 8159 | 3978 | 4955 | 5149 | 5006 | 5565 | 5498 | 5602 | 6543 | 6324 | 4784 |
| 31 | 8549 | 4174 | 4858 | 4785 | 4954 | 5314 | 5498 | 5880 | 6868 | 6233 | 4734 |
| 32 | 10215 | 4188 | 4778 | 4989 | 5113 | 5589 | 5314 | 5903 | 6895 | 6245 | 5018 |
| 33 | 10597 | 4244 | 4767 | 5131 | 5252 | 5625 | 5503 | 6143 | 7175 | 6470 | 4764 |
| 34 | 10261 | 4351 | 4683 | 4822 | 4893 | 5443 | 5363 | 5856 | 6840 | 6058 | 4770 |
| 35 | 11102 | 4010 | 4457 | 4760 | 5086 | 5425 | 5406 | 5771 | 6741 | 5915 | 4764 |
| 36 | 11902 | 3891 | 4255 | 4575 | 4981 | 5297 | 5264 | 5655 | 6605 | 5706 | 4631 |
| 37 | 11412 | 3772 | 4216 | 4429 | 5134 | 5344 | 5147 | 5884 | 6873 | 5734 | 4656 |
| 38 | 11001 | 3891 | 4232 | 4296 | 4990 | 5269 | 5176 | 5917 | 6911 | 5743 | 4545 |
| 39 | 11025 | 3604 | 4022 | 4324 | 4718 | 5179 | 5276 | 6054 | 7071 | 5706 | 4416 |
| 40 | 11071 | 3583 | 4083 | 4205 | 4856 | 5034 | 5242 | 5818 | 6795 | 5659 | 4425 |
| 41 | 10918 | 3489 | 3965 | 4169 | 4794 | 4913 | 5036 | 5699 | 6656 | 5545 | 4072 |
| 42 | 10651 | 3592 | 3897 | 3922 | 4616 | 4914 | 4922 | 5596 | 6536 | 5441 | 4407 |
| 43 | 10494 | 3664 | 3797 | 3900 | 4187 | 4738 | 4894 | 5467 | 6385 | 5294 | 4631 |
| 44 | 10476 | 3475 | 3870 | 4065 | 4433 | 4843 | 4821 | 5385 | 6290 | 5325 | 4836 |
| 45 | 10318 | 3456 | 3631 | 3808 | 4538 | 4681 | 4957 | 5285 | 6173 | 5344 | 4683 |
| 46 | 10199 | 3450 | 3564 | 3760 | 4354 | 4596 | 4715 | 5350 | 6249 | 5169 | 4562 |
| 47 | 10060 | 3377 | 3353 | 3665 | 4130 | 4177 | 4548 | 5215 | 6091 | 4729 | 4554 |
| 48 | 9907 | 3386 | 3445 | 3696 | 3929 | 4136 | 4571 | 5234 | 6113 | 4364 | 4319 |
| 49 | 10085 | 3442 | 3494 | 3677 | 4124 | 4126 | 4632 | 5445 | 6360 | 4879 | 4505 |
| 50 | 10339 | 3447 | 3600 | 3853 | 4204 | 4401 | 4723 | 5485 | 6406 | 5043 | 4512 |
| 51 | 10151 | 3525 | 3635 | 3896 | 4242 | 4574 | 4938 | 5528 | 6457 | 4972 | 4374 |
| 52 | 8592 | 2753 | 2861 | 3510 | 3479 | 4447 | 3986 | 4514 | 5272 | 4553 | 4264 |
| Keskmine | 9156 | 3588 | 3812 | 4047 | 4306 | 4684 | 4862 | 5141 | 6128 | 5400 | 4854 |
| Muutus | | -1,68 | 6,25 | 6,17 | 6,38 | 8,79 | 3,80 | 5,75 | 19,19 | -11,87 | -10,12 |
| perioodi keskm | | | | | | | 3,41 | | | | |
| Suurim | 13197 | 4386 | 4955 | 5149 | 5430 | 5625 | 5975 | 6143 | 7444 | 6895 | 6308 |
| Muutus, % | | | 12,97 | 3,92 | 5,46 | 3,59 | 6,22 | 2,81 | 21,18 | -7,38 | -8,52 |
| | | 1471 | proгноositud liiklussagedus | | | | | | | | |

Tabeli L.3.2 järg

| Tee | Tallinn - Rapla - Türi | | | | | | | | | | Nr.17 |
|--------------|------------------------|-----------------------------|------|------|------|------|-------|-------|--------|------|-------------|
| LPNR | 119A | | | | | | | | | | 11 Maeru |
| KM | 60 | | | | | | | | | | |
| ASUK | Kehtna | | | | | | | | | | |
| AASTA | 2000 | 2002 | 2003 | 2004 | 2005 | 2006 | 2007 | 2008 | 2009 | 2009 | |
| 1 | 1368 | 1245 | 1338 | 1466 | 1578 | 1758 | 1957 | 1934 | 1886 | 2915 | |
| 2 | 1410 | 1455 | 1392 | 1550 | 1663 | 1769 | 1969 | 2010 | 1956 | | |
| 3 | 1598 | 1649 | 1506 | 1610 | 1682 | 1496 | 1979 | 1990 | 2001 | | |
| 4 | 1516 | 1565 | 1475 | 1598 | 1671 | 1775 | 2019 | 2044 | 2120 | | |
| 5 | 1424 | 1470 | 1457 | 1629 | 1770 | 1807 | 2004 | 2032 | 2103 | | |
| 6 | 1430 | 1476 | 1549 | 1600 | 1777 | 1820 | 2003 | 2160 | 2149 | | |
| 7 | 1462 | 1509 | 1528 | 1659 | 1716 | 1857 | 2137 | 2226 | 2194 | | |
| 8 | 1436 | 1482 | 1551 | 1661 | 1755 | 1929 | 2063 | 2203 | 2374 | | |
| 9 | 1448 | 1494 | 1471 | 1901 | 1718 | 1945 | 2055 | 2208 | 2216 | | |
| 10 | 1508 | 1556 | 1583 | 1808 | 1808 | 1874 | 2127 | 2226 | 2143 | | |
| 11 | 1464 | 1511 | 1590 | 1786 | 1779 | 1915 | 2147 | 2712 | 2199 | | |
| 12 | 1564 | 1614 | 1646 | 1878 | 1862 | 1911 | 2315 | 2550 | 2230 | | |
| 13 | 1500 | 1548 | 1643 | 1838 | 1778 | 1813 | 2332 | 2496 | 2102 | | |
| 14 | 1550 | 1600 | 1516 | 1794 | 1878 | 1956 | 2515 | 2663 | 2113 | | |
| 15 | 1692 | 1746 | 1553 | 2053 | 2004 | 2138 | 2750 | 2541 | 2541 | | |
| 16 | 1832 | 1891 | 1833 | 2061 | 1962 | 1982 | 2549 | 2796 | 2392 | | |
| 17 | 1816 | 1874 | 1825 | 2042 | 2066 | 2176 | 2798 | 2501 | 2565 | | |
| 18 | 1860 | 1920 | 1857 | 2130 | 2301 | 2008 | 3016 | 3076 | 2926 | | |
| 19 | 1800 | 1858 | 2103 | 2287 | 2241 | 2468 | 3317 | 3383 | 2682 | | |
| 20 | 1860 | 1920 | 2437 | 2122 | 2915 | 2426 | 4242 | 4157 | 3442 | | |
| 21 | 1900 | 1961 | 2001 | 2827 | 2292 | 2006 | 3031 | 3092 | 2605 | | |
| 22 | 2002 | 1984 | 2044 | 2116 | 2350 | 2044 | 3138 | 3418 | 2625 | | |
| 23 | 2674 | 2269 | 2281 | 2350 | 2609 | 2087 | 3573 | 3482 | 2695 | 4166 | |
| 24 | 2050 | 2178 | 2293 | 2572 | 2678 | 2138 | 3821 | 3024 | 3112 | 4416 | |
| 25 | 2322 | 2358 | 2524 | 2566 | 2928 | 1982 | 4158 | 3551 | 2987 | 4440 | |
| 26 | 2096 | 2123 | 2386 | 2679 | 2605 | 2176 | 3597 | 3210 | 3141 | 4563 | |
| 27 | 2144 | 2201 | 2323 | 2120 | 2688 | 2807 | 3874 | 3116 | 2684 | 4520 | |
| 28 | 2180 | 2444 | 2447 | 2590 | 2746 | 2867 | 3920 | 3161 | 3054 | 4329 | |
| 29 | 2296 | 2422 | 2591 | 2689 | 2715 | 2918 | 3953 | 3440 | 2987 | 4753 | |
| 30 | 2083 | 2544 | 2667 | 2864 | 2902 | 2751 | 3919 | 3608 | 3044 | 4253 | |
| 31 | 2140 | 2443 | 2546 | 2527 | 2719 | 2866 | 3685 | 3407 | 2895 | 4445 | |
| 32 | 2168 | 2515 | 2645 | 2796 | 2461 | 2844 | 3917 | 3176 | 2961 | 4696 | |
| 33 | 2226 | 2477 | 2484 | 2641 | 2552 | 3032 | 3906 | 3287 | 2850 | 4346 | |
| 34 | 2194 | 2354 | 2324 | 2602 | 2525 | 3000 | 3619 | 3265 | 2840 | 4511 | |
| 35 | 1956 | 2067 | 2193 | 2455 | 2289 | 2719 | 2998 | 2984 | 2653 | 4288 | |
| 36 | 1898 | 1929 | 2086 | 2343 | 2267 | 2693 | 2896 | 2716 | 2428 | 4212 | |
| 37 | 1840 | 1880 | 2209 | 2361 | 2254 | 2678 | 3057 | 2769 | 2429 | 4300 | |
| 38 | 1898 | 1768 | 2116 | 2263 | 2283 | 2712 | 2751 | 2681 | 2476 | 4342 | |
| 39 | 1758 | 1798 | 2053 | 2214 | 2313 | 2748 | 3556 | 2779 | 2393 | 3825 | |
| 40 | 1748 | 1686 | 2009 | 2114 | 2152 | 2557 | 2708 | 2687 | 2238 | 3677 | |
| 41 | 1702 | 1695 | 2041 | 2158 | 2058 | 2445 | 2471 | 2602 | 2204 | 3720 | |
| 42 | 1752 | 1636 | 1930 | 2093 | 2055 | 2441 | 2583 | 2544 | 2125 | 3390 | |
| 43 | 1704 | 1605 | 1759 | 2015 | 2038 | 2421 | 2537 | 2501 | 2152 | 3421 | |
| 44 | 1614 | 1748 | 1831 | 1996 | 1956 | 2324 | 2542 | 2476 | 2203 | 3319 | |
| 45 | 1630 | 1635 | 1822 | 1919 | 2015 | 2394 | 2423 | 2462 | 2075 | 3129 | |
| 46 | 1600 | 1439 | 1790 | 1993 | 1900 | 2326 | 2308 | 2347 | 2007 | 3014 | |
| 47 | 1548 | 1478 | 1691 | 1758 | 1770 | 2142 | 2343 | 2148 | 2036 | 2996 | |
| 48 | 1575 | 1517 | 1603 | 1694 | 1853 | 2174 | 2119 | 1940 | 1991 | 2929 | |
| 49 | 1601 | 1502 | 1671 | 1624 | 1823 | 2175 | 2256 | 2160 | 2004 | 3017 | |
| 50 | 1603 | 1584 | 1711 | 1739 | 1983 | 2194 | 2272 | 2198 | 1943 | 3083 | |
| 51 | 1640 | 1679 | 1657 | 1778 | 2117 | 2411 | 2521 | 2151 | 1884 | 2937 | |
| 52 | 1280 | 1848 | 1752 | 1998 | 1931 | 2338 | 2470 | 2554 | 2284 | 2505 | |
| Keskmine | 1776 | 1830 | 1929 | 2095 | 2149 | 2274 | 2831 | 2709 | 2430 | 3821 | |
| Muutus | -67,11 | 3,02 | 5,45 | 8,57 | 2,59 | 5,80 | 24,52 | -4,33 | -10,30 | | |
| perioodi kes | 3,54 | | | | | | | | | | |
| Suurim | 2674 | 2544 | 2667 | 2864 | 2928 | 3032 | 4242 | 4157 | 3442 | 4753 | |
| Muutus, % | | | 4,83 | 7,39 | 2,23 | 3,54 | 39,93 | -2,00 | -17,20 | | |
| | 1471 | prognoositud liiklussagedus | | | | | | | | | |

Tabel L.3.3

Liiklussagedused tugimaantee nr. 20 Põdruse – Kunda – Pada ja nr. 21 Rakvere – Luige
püsiloenduspunktides aastatel 2000 – 2009

| Tee | Põdruse - Kunda - Pada | | | | | | | | | | Nr.21 |
|----------------|------------------------|-----------------------------|------|------|-------|-------|-------|-------|--------|--------|---------|
| LPNR | 136A | | | | | | | | | | |
| KM | 4 | | | | | | | | | | 6 |
| ASUK | Essu | | | | | | | | | | Karkuse |
| AASTA | 2000 | 2001 | 2002 | 2003 | 2004 | 2005 | 2006 | 2007 | 2008 | 2009 | 2009 |
| 1 | 1004 | 875 | 831 | 896 | 1028 | 1595 | 1802 | 1436 | 1623 | 1088 | 3331 |
| 2 | 1017 | 1129 | 1181 | 967 | 1249 | 1437 | 1712 | 1622 | 1833 | 1585 | |
| 3 | 1037 | 1065 | 1114 | 1133 | 1368 | 1484 | 1414 | 1611 | 1821 | 1598 | |
| 4 | 1087 | 1125 | 1040 | 1114 | 1235 | 1460 | 1599 | 1629 | 1840 | 1611 | |
| 5 | 1119 | 1107 | 1152 | 1226 | 1215 | 1558 | 1721 | 1758 | 1986 | 1602 | |
| 6 | 1087 | 1143 | 1134 | 1233 | 1291 | 1615 | 1600 | 1712 | 1934 | 1686 | |
| 7 | 1155 | 1218 | 1134 | 1284 | 1297 | 1574 | 1777 | 1747 | 1974 | 1699 | |
| 8 | 1137 | 1202 | 1082 | 1185 | 1314 | 1444 | 1494 | 1691 | 1911 | 1706 | |
| 9 | 1297 | 1154 | 1212 | 1132 | 1218 | 1390 | 1708 | 1749 | 1977 | 1612 | |
| 10 | 1218 | 1182 | 1247 | 1223 | 1335 | 1524 | 1756 | 1621 | 1975 | 1738 | |
| 11 | 1198 | 1142 | 1257 | 1242 | 1510 | 1504 | 1856 | 1713 | 1826 | 1676 | |
| 12 | 1392 | 1335 | 1191 | 1308 | 1371 | 1452 | 1692 | 1562 | 1703 | 1811 | |
| 13 | 1428 | 1239 | 1296 | 1238 | 1296 | 1554 | 1704 | 1573 | 1696 | 1551 | |
| 14 | 1140 | 1181 | 1235 | 1205 | 1314 | 1772 | 1722 | 1636 | 1951 | 1600 | |
| 15 | 1193 | 1133 | 1185 | 1145 | 1336 | 1636 | 1590 | 1468 | 1964 | 1532 | |
| 16 | 1176 | 1038 | 1086 | 1074 | 1434 | 1592 | 1666 | 1538 | 1958 | 1552 | |
| 17 | 1274 | 1187 | 1242 | 1313 | 1714 | 1790 | 2051 | 1893 | 1994 | 1380 | |
| 18 | 1152 | 1246 | 1303 | 1226 | 1728 | 1968 | 2552 | 1833 | 1989 | 1189 | |
| 19 | 1346 | 1397 | 1461 | 1413 | 1975 | 1926 | 2352 | 2171 | 2147 | 1236 | |
| 20 | 1233 | 1292 | 1351 | 1467 | 1872 | 2032 | 1822 | 1682 | 2162 | 1025 | 3691 |
| 21 | 1239 | 1314 | 1374 | 1533 | 1904 | 2792 | 1970 | 1818 | 2048 | 975 | 3853 |
| 22 | 1222 | 1219 | 1275 | 1447 | 2116 | 1884 | 1892 | 1746 | 2070 | 848 | 3847 |
| 23 | 1245 | 1191 | 1246 | 1650 | 1954 | 2276 | 2125 | 1961 | 2115 | 776 | 3746 |
| 24 | 1243 | 1454 | 1521 | 1528 | 2061 | 2784 | 3535 | 3263 | 2149 | 702 | 3756 |
| 25 | 1177 | 1451 | 1518 | 1611 | 2114 | 2524 | 3306 | 3052 | 2033 | 923 | 4596 |
| 26 | 1235 | 1235 | 1292 | 1442 | 1847 | 2256 | 2772 | 2559 | 1647 | 776 | 3935 |
| 27 | 1288 | 1288 | 1347 | 1516 | 1934 | 2442 | 3053 | 2817 | 1964 | 1016 | 3658 |
| 28 | 1262 | 1262 | 1320 | 1570 | 1952 | 2229 | 2787 | 2572 | 2232 | 1221 | 3854 |
| 29 | 1146 | 1146 | 1199 | 1644 | 1918 | 1838 | 2520 | 2133 | 1872 | 1204 | 3936 |
| 30 | 1121 | 1373 | 1436 | 1531 | 2005 | 1916 | 2688 | 2045 | 1636 | 1338 | 3766 |
| 31 | 1283 | 1279 | 1338 | 1426 | 1826 | 2068 | 2178 | 2102 | 1681 | 1539 | 3908 |
| 32 | 1414 | 1331 | 1392 | 1484 | 1944 | 1952 | 2342 | 2361 | 1804 | 1209 | 4115 |
| 33 | 1217 | 1382 | 1446 | 1541 | 1906 | 2088 | 2410 | 2178 | 1861 | 1259 | 3731 |
| 34 | 1200 | 1285 | 1344 | 1433 | 1716 | 2068 | 2378 | 1845 | 1688 | 1179 | 3700 |
| 35 | 1228 | 1261 | 1319 | 1406 | 1584 | 1740 | 1930 | 2062 | 1732 | 1209 | 3691 |
| 36 | 1200 | 1263 | 1321 | 1408 | 1556 | 1756 | 1994 | 2046 | 1779 | 1242 | 3609 |
| 37 | 1210 | 1328 | 1389 | 1481 | 1582 | 1764 | 2000 | 2026 | 1805 | 1261 | 3701 |
| 38 | 1179 | 1328 | 1389 | 1481 | 1510 | 1848 | 1972 | 1935 | 1820 | 1271 | 3539 |
| 39 | 1128 | 1245 | 1302 | 1388 | 1510 | 1912 | 1834 | 1979 | 1881 | 1314 | 3521 |
| 40 | 1155 | 1386 | 1450 | 1611 | 1666 | 1884 | 1820 | 2049 | 1782 | 1244 | 3422 |
| 41 | 1189 | 1360 | 1423 | 1507 | 1597 | 1816 | 1834 | 1980 | 1928 | 1346 | 3539 |
| 42 | 1162 | 1269 | 1327 | 1520 | 1535 | 1856 | 1814 | 1877 | 1819 | 1270 | 3393 |
| 43 | 1087 | 1301 | 1361 | 1376 | 1458 | 1927 | 1952 | 1974 | 1902 | 1328 | 3281 |
| 44 | 1066 | 1195 | 1250 | 1366 | 1485 | 1784 | 1695 | 2068 | 1775 | 1240 | 3284 |
| 45 | 1115 | 1126 | 1178 | 1366 | 1600 | 1850 | 2055 | 1924 | 1789 | 1249 | 3369 |
| 46 | 1100 | 1100 | 1151 | 1324 | 1533 | 1898 | 1864 | 1916 | 1774 | 1239 | 3237 |
| 47 | 1171 | 1171 | 1225 | 1236 | 1477 | 1919 | 1864 | 1963 | 1629 | 1138 | 3113 |
| 48 | 1069 | 1069 | 1182 | 1303 | 1491 | 1861 | 1980 | 1871 | 1568 | 1095 | 3075 |
| 49 | 1002 | 1002 | 1247 | 1276 | 1409 | 1929 | 1656 | 1927 | 1611 | 1125 | 3130 |
| 50 | 1107 | 1107 | 1320 | 1407 | 1625 | 1755 | 1742 | 1807 | 1746 | 1219 | 3193 |
| 51 | 1204 | 1204 | 1372 | 1393 | 1516 | 1719 | 1896 | 1991 | 1650 | 1152 | 3147 |
| 52 | 918 | 918 | 1073 | 1073 | 1374 | 1263 | 1409 | 1381 | 1349 | 942 | 3338 |
| Keskmine | 1178 | 1216 | 1270 | 1352 | 1592 | 1844 | 2017 | 1940 | 1854 | 1295 | 3525 |
| Muutus | | 3,20 | 4,47 | 6,42 | 17,78 | 15,82 | 9,39 | -3,85 | -4,43 | -30,16 | |
| perioodi keskm | | | | | 1,05 | | | | | | |
| Suurim | 1428 | 1454 | 1521 | 1650 | 2116 | 2792 | 3535 | 3263 | 2232 | 1811 | 4596 |
| Muutus, % | | 1,82 | 4,60 | 8,49 | 28,24 | 31,95 | 26,61 | -7,70 | -31,59 | -18,84 | |
| | 1471 | proгноositud liiklussagedus | | | | | | | | | |

Tabel L.3.4

Liiklussagedused tugimaantee nr. 22 Rakvere – Väike-Maarja – Vägeva ja nr. 28 Rapla – Märjamaa püsiloenduspunktides aastatel 2000 – 2009

| Tee | Rakvere - Väike-Maarja - Vägeva | | | | | | | | | | Nr. 28 |
|-----------------|---------------------------------|-------------|-------------|-------------|-------------|-------------|------|-------------|-------------|-------------|-------------|
| LPNR | 143A | | | | | | | | | | |
| KM | 11 | | | | | | | | | | 5 |
| ASUK | Assamalla | | | | | | | | | | Kuusiku |
| AASTA | 2000 | 2001 | 2002 | 2003 | 2004 | 2005 | 2006 | 2007 | 2008 | 2009 | 2009 |
| 1 | 1342 | 1366 | 1238 | 1370 | 1522 | 1633 | | 2005 | 1825 | 2439 | 1625 |
| 2 | 1310 | 1344 | 1458 | 1614 | 1652 | 1773 | | 2176 | 2131 | 2093 | |
| 3 | 1272 | 1374 | 1536 | 1700 | 1706 | 1831 | | 2247 | 2081 | 2152 | |
| 4 | 1336 | 1298 | 1366 | 1512 | 1664 | 1785 | | 2192 | 2147 | 2064 | |
| 5 | 1368 | 1382 | 1437 | 1591 | 1600 | 1717 | | 2107 | 2143 | 2054 | |
| 6 | 1500 | 1440 | 1498 | 1658 | 1696 | 1820 | | 2234 | 2214 | 2008 | |
| 7 | 1492 | 1362 | 1416 | 1634 | 1748 | 1876 | | 2302 | 2248 | 2170 | |
| 8 | 1458 | 1480 | 1539 | 1626 | 1716 | 1841 | | 2260 | 2286 | 2061 | |
| 9 | 1538 | 1468 | 1527 | 1520 | 1638 | 1758 | | 2157 | 2236 | 2261 | |
| 10 | 1484 | 1450 | 1508 | 1627 | 1896 | 2034 | | 2497 | 2425 | 2157 | |
| 11 | 1472 | 1504 | 1564 | 1648 | 1862 | 1997 | | 2452 | 2274 | 2119 | |
| 12 | 1566 | 1420 | 1477 | 1715 | 1846 | 1981 | | 2432 | 2230 | 2437 | |
| 13 | 1352 | 1418 | 1475 | 1667 | 1798 | 1929 | | 2368 | 2262 | 2153 | |
| 14 | 1438 | 1302 | 1354 | 1658 | 1740 | 1868 | | 2292 | 2248 | 2155 | |
| 15 | 1424 | 1398 | 1454 | 1641 | 1791 | 1922 | | 2359 | 2460 | 2308 | |
| 16 | 1424 | 1600 | 1664 | 1842 | 2030 | 2178 | | 2673 | 2462 | 2258 | |
| 17 | 1612 | 1534 | 1595 | 1766 | 1946 | 2088 | | 2563 | 2455 | 2087 | |
| 18 | 1388 | 1744 | 1814 | 2007 | 2212 | 2374 | | 2914 | 2473 | 2198 | |
| 19 | 1576 | 1822 | 1895 | 2097 | 2311 | 2480 | | 3044 | 2622 | 2247 | |
| 20 | 1542 | 1516 | 1577 | 1745 | 1923 | 2064 | | 2404 | 2439 | 2246 | |
| 21 | 1502 | 1606 | 1670 | 1849 | 2037 | 2186 | | 2683 | 2471 | 2402 | 1991 |
| 22 | 1560 | 1722 | 1791 | 1982 | 2185 | 2344 | | 2877 | 2709 | 2313 | 2024 |
| 23 | 1594 | 1656 | 1722 | 1906 | 2101 | 2254 | | 2767 | 2744 | 2392 | 2094 |
| 24 | 1606 | 1732 | 1801 | 1994 | 2197 | 2358 | | 2894 | 2478 | 2305 | 2176 |
| 25 | 1666 | 2206 | 2294 | 2539 | 2799 | 3003 | | 3686 | 2925 | 2325 | 2434 |
| 26 | 1564 | 1564 | 1627 | 1800 | 1984 | 2129 | | 2613 | 2483 | 2912 | 2174 |
| 27 | 1526 | 1526 | 1587 | 1757 | 1936 | 2077 | | 2550 | 2422 | 2509 | 2107 |
| 28 | 1644 | 1644 | 1710 | 1893 | 2086 | 2238 | | 2747 | 2610 | 2223 | 2130 |
| 29 | 1516 | 1516 | 1577 | 1745 | 1923 | 2110 | | 2590 | 2428 | 2219 | 2290 |
| 30 | 1562 | 1562 | 1625 | 1798 | 1982 | 2142 | | 2629 | 2471 | 2333 | 1924 |
| 31 | 1511 | 1511 | 1571 | 1739 | 1917 | 2078 | | 2551 | 2426 | 2307 | 2024 |
| 32 | 1588 | 1588 | 1651 | 1827 | 2014 | 2076 | | 2548 | 2415 | 2232 | 2227 |
| 33 | 1591 | 1591 | 1654 | 1831 | 2018 | 2165 | | 2658 | 2572 | 2433 | 1909 |
| 34 | 1620 | 1620 | 1685 | 1865 | 2055 | 2205 | | 2707 | 2290 | 2301 | 1750 |
| 35 | 1678 | 1678 | 1746 | 1932 | 2129 | 2285 | | 2773 | 2387 | 2165 | 1853 |
| 36 | 1658 | 1658 | 1725 | 1909 | 2104 | 2257 | | 2702 | 2298 | 2421 | 1096 |
| 37 | 1676 | 1676 | 1743 | 1929 | 2126 | 2281 | | 2641 | 2338 | 2221 | 1314 |
| 38 | 1622 | 1622 | 1687 | 1867 | 2058 | 2208 | | 2632 | 2412 | 2132 | 1372 |
| 39 | 1668 | 1668 | 1735 | 1920 | 2116 | 2270 | | 2622 | 2329 | 2232 | 1416 |
| 40 | 1668 | 1668 | 1735 | 1920 | 2116 | 2270 | | 2693 | 2266 | 2132 | 1627 |
| 41 | 1500 | 1500 | 1560 | 1727 | 1903 | 2042 | | 2658 | 2402 | 2247 | 1681 |
| 42 | 1452 | 1452 | 1510 | 1671 | 1923 | 2063 | | 2662 | 2309 | 2198 | 1559 |
| 43 | 1438 | 1438 | 1496 | 1655 | 1812 | 1944 | | 2530 | 2301 | 2192 | 1498 |
| 44 | 1320 | 1320 | 1373 | 1519 | 1794 | 1925 | | 2662 | 2301 | 2286 | 1545 |
| 45 | 1378 | 1498 | 1558 | 1724 | 1820 | 1953 | | 2454 | 2287 | 2189 | 1523 |
| 46 | 1348 | 1618 | 1683 | 1862 | 1838 | 1972 | | 2429 | 2282 | 2215 | 1515 |
| 47 | 1334 | 1594 | 1658 | 1835 | 1744 | 1871 | | 2433 | 2153 | 2092 | 1444 |
| 48 | 1302 | 1550 | 1515 | 1677 | 1727 | 1853 | | 2378 | 2012 | 2000 | 1436 |
| 49 | 1332 | 1564 | 1611 | 1783 | 1770 | 1899 | | 2455 | 2108 | 2150 | 1452 |
| 50 | 1356 | 1592 | 1719 | 1890 | 1790 | 1921 | | 2460 | 2314 | 1964 | 1515 |
| 51 | 1584 | 1748 | 1863 | 1734 | 1864 | 2000 | | 2648 | 2242 | 2080 | 1489 |
| 52 | 1209 | 1422 | 1479 | 1522 | 1958 | 2101 | | 2099 | 2224 | 2278 | 1530 |
| Keskmine | 1490 | 1549 | 1611 | 1774 | 1925 | 2066 | 2280 | 2541 | 2347 | 2232 | 1682 |
| Muutus | | 3,96 | 4,00 | 10,14 | 8,55 | 7,30 | 7,30 | 7,30 | -7,605028 | -4,914532 | |
| perioodi keskrr | | | | | | 4,59 | | | | | |
| Suurim | 1678 | 2206 | 2294 | 2539 | 2799 | 3003 | | 3686 | 2925 | 2912 | 2434 |
| Muutus, % | | 31,43 | 4,00 | 10,68 | 10,21 | 7,30 | | | -20,65 | -0,44 | |

Tabel L.3.5

Liiklussagedused tugimaantee nr. 31 Haapsalu - Laiküla püsiloenduspunktis aastatel
2000 – 2009

| | | | | | | | | | | |
|---------------|---------|-----------------------------|-------|------|------|------|-------|--------|------|-------|
| Tee | 31 | | | | | | | | | |
| LPNR | 166 | | | | | | | | | |
| KM | 28 | | | | | | | | | |
| ASUK | Laiküla | | | | | | | | | |
| AASTA | 2000 | 2001 | 2002 | 2003 | 2004 | 2005 | 2006 | 2007 | 2008 | 2009 |
| 1 | 538 | 360 | 436 | 386 | | | | 617 | 515 | 527 |
| 2 | 447 | 380 | 439 | 422 | | | | 622 | 587 | 523 |
| 3 | 398 | 367 | 390 | 447 | | | | 552 | 563 | 556 |
| 4 | 515 | 376 | 421 | 434 | | | | 596 | 574 | 543 |
| 5 | 482 | 372 | 522 | 414 | | | | 739 | 560 | 539 |
| 6 | 445 | 371 | 388 | 369 | | | | 549 | 569 | 545 |
| 7 | 363 | 373 | 422 | 402 | | | | 598 | 598 | 571 |
| 8 | 356 | 372 | 447 | 426 | | | | 633 | 611 | 548 |
| 9 | 386 | 409 | 460 | 438 | | | | 651 | 602 | 534 |
| 10 | 390 | 438 | 421 | 401 | | | | 596 | 605 | 564 |
| 11 | 370 | 410 | 457 | 435 | | | | 647 | 663 | 587 |
| 12 | 415 | 414 | 475 | 452 | | | | 673 | 679 | 628 |
| 13 | 392 | 392 | 483 | 460 | | | | 684 | 700 | 623 |
| 14 | 434 | 434 | 494 | 470 | | | | 700 | 919 | 628 |
| 15 | 426 | 426 | 524 | 500 | | | | 742 | 787 | 720 |
| 16 | 524 | 524 | 500 | 480 | | | | 708 | 919 | 722 |
| 17 | 484 | 484 | 557 | 538 | | | | 789 | 720 | 662 |
| 18 | 430 | 430 | 512 | 497 | | | | 725 | 803 | 787 |
| 19 | 488 | 488 | 571 | 557 | | | | 884 | 823 | 768 |
| 20 | 514 | 514 | 542 | 531 | | | | 807 | 798 | 795 |
| 21 | 506 | 506 | 538 | 533 | | | | 813 | 820 | 812 |
| 22 | 526 | 526 | 575 | 581 | | | | 809 | 890 | 804 |
| 23 | 572 | 572 | 614 | 626 | | | | 888 | 861 | 828 |
| 24 | 566 | 566 | 654 | 674 | | | | 1004 | 888 | 864 |
| 25 | 688 | 688 | 744 | 774 | | | | 1005 | 1078 | 1021 |
| 26 | 632 | 632 | 718 | 782 | | | | 930 | 1047 | 993 |
| 27 | 696 | 696 | 723 | 759 | | | | 1056 | 995 | 925 |
| 28 | 692 | 692 | 837 | 895 | | | | 1311 | 1270 | 1037 |
| 29 | 920 | 920 | 903 | 965 | | | | 1258 | 1285 | 1276 |
| 30 | 740 | 740 | 793 | 848 | | | | 1119 | 1255 | 1205 |
| 31 | 666 | 666 | 813 | 869 | | | | 1085 | 1341 | 1123 |
| 32 | 644 | 644 | 783 | 837 | | | | 1065 | 1096 | 1185 |
| 33 | 632 | 632 | 809 | 865 | | | | 1120 | 1201 | 1027 |
| 34 | 572 | 572 | 763 | 816 | | | | 968 | 1021 | 960 |
| 35 | 514 | 514 | 594 | 635 | | | | 798 | 997 | 849 |
| 36 | 472 | 488 | 538 | 575 | | | | 781 | 847 | 719 |
| 37 | 484 | 490 | 553 | 591 | | | | 756 | 830 | 743 |
| 38 | 480 | 483 | 540 | 577 | | | | 756 | 834 | 759 |
| 39 | 471 | 474 | 544 | 582 | | | | 752 | 764 | 725 |
| 40 | 479 | 481 | 501 | 536 | | | | 742 | 695 | 664 |
| 41 | 457 | 472 | 512 | 547 | | | | 712 | 720 | 659 |
| 42 | 456 | 444 | 478 | 511 | | | | 694 | 708 | 657 |
| 43 | 475 | 467 | 468 | 500 | | | | 684 | 674 | 634 |
| 44 | 404 | 433 | 483 | 516 | | | | 684 | 696 | 668 |
| 45 | 432 | 430 | 470 | 502 | | | | 628 | 661 | 592 |
| 46 | 421 | 439 | 433 | 463 | | | | 605 | 623 | 594 |
| 47 | 381 | 448 | 444 | 475 | | | | 607 | 577 | 605 |
| 48 | 396 | 456 | 410 | 438 | | | | 609 | 517 | 572 |
| 49 | 398 | 473 | 409 | 437 | | | | 601 | 583 | 569 |
| 50 | 415 | 443 | 449 | 480 | | | | 623 | 594 | 575 |
| 51 | 430 | 502 | 498 | 532 | | | | 682 | 631 | 504 |
| 52 | 362 | 441 | 420 | 449 | | | | 662 | 648 | 579 |
| Keskmine | 496 | 495 | 548 | 562 | 580 | 620 | 940 | 775 | 793 | 733 |
| Muutus, % | | -0,05 | 10,51 | 2,65 | 3,19 | 6,90 | 51,61 | -17,51 | 2,28 | -7,62 |
| perioodi kesk | 4,44 | | | | | | | | | |
| Suurim | 920 | 920 | 903 | 965 | | | | 1311 | 1341 | 1276 |
| Muutus, % | | 0,00 | -1,85 | 6,90 | | | | | 2,33 | -4,86 |
| | 437 | prognoositud liiklussagedus | | | | | | | | |

**Liiklussagedused tugimaantee nr. 36 Jõgeva – Mustvee püsiloenduspunktis
aastatel 2000 – 2009**

| Tee | Jõgeva - Mustvee | | | | | | | | |
|----------------|------------------|-----------------------------|------|--------|------|-------|------|--------|--------|
| LPNR | 174E | | | | | | | | |
| KM | 14 | | | | | | | | |
| ASUK | Laiuse | | | | | | | | |
| AASTA | 2001 | 2002 | 2003 | 2004 | 2005 | 2006 | 2007 | 2008 | 2009 |
| 1 | 893 | 981 | 999 | 882 | 1234 | 1124 | 1073 | 1020 | 773 |
| 2 | 895 | 984 | 1002 | 1021 | 976 | 1100 | 1050 | 1232 | 1045 |
| 3 | 867 | 953 | 970 | 1225 | 1068 | 1204 | 1054 | 1118 | 1016 |
| 4 | 872 | 958 | 976 | 1115 | 1184 | 1334 | 1242 | 1160 | 1026 |
| 5 | 931 | 1023 | 1042 | 1142 | 1129 | 1272 | 1211 | 1133 | 1014 |
| 6 | 945 | 1039 | 1058 | 1106 | 1173 | 1322 | 1103 | 1135 | 1047 |
| 7 | 960 | 1055 | 1074 | 1170 | 1136 | 1280 | 1162 | 1221 | 1108 |
| 8 | 935 | 1028 | 1046 | 1169 | 1032 | 1163 | 1130 | 1199 | 1138 |
| 9 | 1035 | 1137 | 1158 | 1101 | 1079 | 1216 | 1320 | 1160 | 1167 |
| 10 | 1017 | 1118 | 1138 | 1282 | 1211 | 1365 | 1285 | 1311 | 1136 |
| 11 | 1000 | 1099 | 1119 | 1181 | 1138 | 1283 | 1229 | 1261 | 1120 |
| 12 | 1049 | 1153 | 1174 | 1125 | 1148 | 1294 | 1266 | 1256 | 1110 |
| 13 | 1048 | 1152 | 1173 | 1175 | 1102 | 1242 | 1302 | 1194 | 1080 |
| 14 | 973 | 1069 | 1089 | 1105 | 1044 | 1177 | 1284 | 1286 | 1133 |
| 15 | 982 | 1079 | 1099 | 1097 | 1123 | 1266 | 1335 | 1325 | 1151 |
| 16 | 919 | 1010 | 1028 | 1118 | 1083 | 1221 | 1260 | 1294 | 1151 |
| 17 | 1021 | 1122 | 1143 | 1147 | 1155 | 1302 | 1343 | 1434 | 1194 |
| 18 | 1027 | 1129 | 1149 | 1200 | 1223 | 1378 | 1422 | 1471 | 1251 |
| 19 | 1138 | 1251 | 1274 | 1310 | 1211 | 1365 | 1408 | 1464 | 1336 |
| 20 | 1089 | 1197 | 1219 | 1166 | 1216 | 1370 | 1414 | 1445 | 1233 |
| 21 | 1020 | 1121 | 1141 | 1168 | 1246 | 1576 | 1626 | 1413 | 1267 |
| 22 | 1105 | 1214 | 1237 | 1149 | 1196 | 1424 | 1470 | 1429 | 1328 |
| 23 | 1134 | 1246 | 1269 | 1247 | 1367 | 1560 | 1610 | 1513 | 1385 |
| 24 | 1198 | 1317 | 1341 | 1223 | 1374 | 1731 | 1786 | 1379 | 1323 |
| 25 | 1348 | 1481 | 1509 | 1333 | 1749 | 2107 | 2174 | 1676 | 1495 |
| 26 | 1415 | 1555 | 1584 | 1483 | 1309 | 1701 | 1755 | 1426 | 1273 |
| 27 | 1456 | 1248 | 1362 | 1116 | 1676 | 2251 | 2323 | 1397 | 1247 |
| 28 | 1311 | 1637 | 1354 | 1326 | 1556 | 1836 | 1895 | 1663 | 1484 |
| 29 | 1316 | 1469 | 1848 | 1558 | 1400 | 1702 | 1756 | 1578 | 1408 |
| 30 | 1587 | 1771 | 1675 | 1570 | 1452 | 1630 | 1682 | 1663 | 1484 |
| 31 | 1222 | 1364 | 1725 | 1300 | 1413 | 1667 | 1721 | 1594 | 1422 |
| 32 | 1159 | 1293 | 1432 | 1608 | 1298 | 1738 | 1794 | 1360 | 1213 |
| 33 | 1227 | 1369 | 1402 | 1367 | 1429 | 1533 | 1582 | 1442 | 1287 |
| 34 | 1187 | 1325 | 1334 | 1300 | 1325 | 1451 | 1497 | 1292 | 1153 |
| 35 | 1144 | 1277 | 1151 | 1267 | 1234 | 1374 | 1418 | 1281 | 1143 |
| 36 | 1083 | 1209 | 1119 | 1091 | 1164 | 1344 | 1387 | 1217 | 1086 |
| 37 | 1033 | 1153 | 1168 | 1138 | 1152 | 1352 | 1395 | 1206 | 1076 |
| 38 | 1023 | 1142 | 1141 | 1112 | 1220 | 1436 | 1482 | 1234 | 1101 |
| 39 | 1067 | 1191 | 1181 | 1151 | 1133 | 1267 | 1308 | 1176 | 1049 |
| 40 | 993 | 1108 | 1131 | 1102 | 1122 | 1247 | 1287 | 1157 | 1032 |
| 41 | 950 | 1060 | 1071 | 1044 | 1111 | 1298 | 1340 | 1145 | 1022 |
| 42 | 1003 | 1119 | 1074 | 1047 | 1099 | 1214 | 1253 | 1144 | 1021 |
| 43 | 929 | 1037 | 1084 | 1040 | 1023 | 1166 | 1387 | 1129 | 1008 |
| 44 | 921 | 1028 | 1098 | 1093 | 1056 | 1182 | 1337 | 1124 | 1003 |
| 45 | 918 | 1076 | 1020 | 1075 | 1039 | 1145 | 1325 | 1175 | 1048 |
| 46 | 897 | 1082 | 1008 | 1071 | 1040 | 1102 | 1322 | 1103 | 984 |
| 47 | 923 | 965 | 1019 | 1027 | 1113 | 1111 | 1234 | 1028 | 917 |
| 48 | 863 | 935 | 952 | 1132 | 1074 | 1103 | 1297 | 995 | 888 |
| 49 | 858 | 986 | 1004 | 1040 | 1096 | 1125 | 1308 | 1072 | 956 |
| 50 | 874 | 1006 | 1024 | 1034 | 1053 | 1157 | 1313 | 1083 | 967 |
| 51 | 1122 | 1074 | 1094 | 1023 | 1429 | 1403 | 1362 | 1074 | 959 |
| 52 | 921 | 1139 | 1160 | 1248 | 1219 | 1157 | 1237 | 1127 | 1005 |
| Keskmine | 1054 | 1164 | 1185 | 1179 | 1208 | 1372 | 1415 | 1277 | 1140 |
| Muutus, % | -1,22 | 10,46 | 1,83 | -0,52 | 2,46 | 13,58 | 3,07 | -9,71 | -10,77 |
| perioodi keskm | 0,98 | | | | | | | | |
| Suurim | 1587 | 1771 | 1848 | 1608 | 1749 | 2251 | 2323 | 1676 | 1495 |
| Muutus, % | | 11,60 | 4,34 | -12,99 | 8,77 | 28,70 | 3,20 | -27,85 | -10,77 |
| | 1471 | prognoositud liiklussagedus | | | | | | | |

**Liiklussagedused tugimaantee nr. 37 Jõgeva – Põltsamaa püsilooenduspunktis
aastatel 2000 – 2009**

| Tee | Jõgeva - Põltsamaa | | | | | | | | | |
|----------------|--------------------|------|------|------|-------|------|-------|------|--------|-------|
| LPNR | 176A | | | | | | | | | |
| KM | 14 | | | | | | | | | |
| ASUK | Sulustvere/Kaavere | | | | | | | | | |
| AASTA | 2000 | 2001 | 2002 | 2003 | 2004 | 2005 | 2006 | 2007 | 2008 | 2009 |
| 1 | 933 | 859 | 997 | 1054 | 949 | 1180 | | 1314 | 1183 | 1078 |
| 2 | 941 | 893 | 1030 | 928 | 1041 | 1129 | | 1257 | 1107 | 1094 |
| 3 | 1107 | 947 | 1054 | 1043 | 1154 | 1145 | | 1252 | 1102 | 1157 |
| 4 | 1048 | 998 | 1008 | 1031 | 1089 | 1259 | | 1364 | 1201 | 1134 |
| 5 | 1100 | 1032 | 1142 | 1108 | 1137 | 1254 | | 1340 | 1179 | 1180 |
| 6 | 1039 | 982 | 1008 | 1159 | 1134 | 1229 | | 1264 | 1112 | 1141 |
| 7 | 1007 | 1032 | 1054 | 1105 | 1152 | 1330 | | 1390 | 1223 | 1194 |
| 8 | 1009 | 1105 | 1124 | 1154 | 1270 | 1230 | | 1283 | 1129 | 1210 |
| 9 | 1067 | 1164 | 1087 | 1044 | 1188 | 1272 | | 1423 | 1252 | 1241 |
| 10 | 1068 | 1119 | 1079 | 1094 | 1337 | 1344 | | 1464 | 1288 | 1242 |
| 11 | 1093 | 1145 | 1153 | 1161 | 1269 | 1288 | | 1503 | 1323 | 1237 |
| 12 | 1132 | 1151 | 1144 | 1204 | 1301 | 1274 | | 1560 | 1373 | 1290 |
| 13 | 1084 | 1125 | 1125 | 1139 | 1388 | 1295 | | 1601 | 1411 | 1275 |
| 14 | 1091 | 1109 | 1110 | 1099 | 1278 | 1337 | | 1653 | 1421 | 1251 |
| 15 | 1116 | 1132 | 1162 | 1107 | 1403 | 1388 | | 1716 | 1425 | 1305 |
| 16 | 1190 | 1090 | 1217 | 1182 | 1346 | 1391 | | 1720 | 1462 | 1305 |
| 17 | 1267 | 1159 | 1201 | 1114 | 1427 | 1440 | | 1781 | 1530 | 1291 |
| 18 | 1112 | 1095 | 1134 | 1119 | 1478 | 1534 | | 1897 | 1603 | 1421 |
| 19 | 1200 | 1232 | 1276 | 1304 | 1307 | 1590 | | 1966 | 1643 | 1489 |
| 20 | 1132 | 1216 | 1260 | 1273 | 1365 | 1521 | | 1881 | 1637 | 1386 |
| 21 | 1101 | 1120 | 1160 | 1290 | 1306 | 1460 | | 1805 | 1616 | 1383 |
| 22 | 1185 | 1265 | 1311 | 1290 | 1467 | 1491 | | 1844 | 1666 | 1544 |
| 23 | 1311 | 1237 | 1282 | 1392 | 1472 | 1564 | | 1934 | 1702 | 1455 |
| 24 | 1309 | 1314 | 1361 | 1503 | 1522 | 1536 | | 1899 | 1671 | 1531 |
| 25 | 1578 | 1369 | 1418 | 1577 | 1562 | 1869 | | 2311 | 2034 | 1683 |
| 26 | 1313 | 1408 | 1459 | 1410 | 1310 | 1514 | | 1872 | 1627 | 1833 |
| 27 | 1400 | 1400 | 1450 | 1375 | 1463 | 1782 | | 2204 | 1690 | 1634 |
| 28 | 1375 | 1375 | 1424 | 1369 | 1649 | 1872 | | 2315 | 1747 | 1630 |
| 29 | 1380 | 1380 | 1430 | 1759 | 1685 | 1529 | | 1891 | 1824 | 1837 |
| 30 | 1664 | 1664 | 1724 | 1660 | 1602 | 1830 | | 2197 | 1951 | 1619 |
| 31 | 1281 | 1281 | 1328 | 1799 | 1791 | 1554 | | 1959 | 1988 | 1932 |
| 32 | 1215 | 1215 | 1259 | 1499 | 1788 | 1505 | | 2193 | 1697 | 1694 |
| 33 | 1287 | 1287 | 1333 | 1405 | | 1437 | | 2069 | 1708 | 1637 |
| 34 | 1245 | 1245 | 1289 | 1437 | | 1470 | | 1846 | 1621 | 1505 |
| 35 | 1200 | 1213 | 1257 | 1330 | | 1361 | | 1673 | 1601 | 1643 |
| 36 | 1112 | 1145 | 1186 | 1230 | | 1258 | | 1614 | 1401 | 1358 |
| 37 | 1091 | 1138 | 1179 | 1318 | | 1348 | | 1588 | 1419 | 1407 |
| 38 | 1038 | 1117 | 1157 | 1326 | | 1356 | | 1974 | 1882 | 1413 |
| 39 | 1269 | 1348 | 1397 | 1664 | | 1702 | | 1541 | 1467 | 1959 |
| 40 | 1087 | 1107 | 1147 | 1316 | | 1346 | | 1560 | 1406 | 1311 |
| 41 | 1073 | 1145 | 1186 | 1272 | | 1301 | | 1488 | 1375 | 1328 |
| 42 | 1068 | 1100 | 1140 | 1223 | | 1251 | | 1507 | 1352 | 1273 |
| 43 | 1044 | 1092 | 1131 | 1234 | 1331 | 1262 | | 1497 | 1371 | 1317 |
| 44 | 971 | 1064 | 1102 | 1257 | 1425 | 1286 | | 1503 | 1378 | 1324 |
| 45 | 998 | 1025 | 1062 | 1187 | 1317 | 1214 | | 1394 | 1376 | 1210 |
| 46 | 1000 | 1011 | 1047 | 1214 | 1299 | 1242 | | 1342 | 1307 | 1217 |
| 47 | 949 | 1085 | 1124 | 1184 | 1267 | 1211 | | 1389 | 1244 | 1238 |
| 48 | 946 | 1113 | 1153 | 1219 | 1304 | 1247 | | 1316 | 1168 | 1153 |
| 49 | 980 | 1097 | 1136 | 1154 | 1235 | 1181 | | 1360 | 1242 | 1154 |
| 50 | 992 | 1150 | 1191 | 1166 | 1248 | 1254 | | 1411 | 1302 | 1178 |
| 51 | 1109 | 1225 | 1269 | 1176 | 1258 | 1413 | | 1550 | 1266 | 1113 |
| 52 | 1014 | 1196 | 1239 | 1221 | 1306 | 1162 | | 1275 | 1391 | 1342 |
| Keskmine | 1141 | 1164 | 1206 | 1267 | 1348 | 1389 | 1530 | 1653 | 1463 | 1380 |
| Muutus, % | | 2,02 | 3,61 | 5,07 | 6,41 | 3,05 | 10,13 | 8,03 | -11,47 | -5,67 |
| perioodi keskm | | | | | | 2,14 | | | | |
| Suurim | 1664 | 1664 | 1724 | 1799 | 1791 | 1872 | | 2315 | 2034 | 1959 |
| Muutus, % | | 0,00 | 3,60 | 4,35 | -0,44 | 4,52 | | | -12,14 | -3,66 |

Tabel L.3.8

Liiklussagedused tugimaantee nr. 39 Tartu – Jõgeva – Aravete ja nr. 40 Tartu – Tiksoja püsiloenduspunktides aastatel 2000 – 2009

| Tee | Tartu - Jõgeva - Aravete | | | | | | | | | | | Tartu - Tiksoja | |
|----------------|--------------------------|----------|-----------------------------|-------|-------|-------|------|-------|-------|------|------|-----------------|----------|
| LPNR | 183 | | | | | | | | | | | | |
| KM | 3 | 22 | | | | | | | | | | 38 | 4 |
| ASUK | Maramaa | Tabivere | | | | | | | | | | Kassinurme | Tähtvere |
| AASTA | 2009 | 2000 | 2001 | 2002 | 2003 | 2004 | 2005 | 2006 | 2007 | 2008 | 2009 | 2009 | |
| 1 | 5146 | 1530 | 1474 | 1488 | 1450 | 1580 | 1956 | 2012 | | 1891 | 2057 | 2942 | |
| 2 | | 1560 | 1525 | 1610 | 1576 | 1901 | 1921 | 2251 | | 2116 | 2161 | 2953 | |
| 3 | | 1626 | 1529 | 1580 | 1709 | 1864 | 1991 | 2333 | | 2193 | 2190 | 2970 | |
| 4 | | 1515 | 1559 | 1652 | 1637 | 1820 | 1992 | 2335 | | 2195 | 2205 | 2911 | |
| 5 | | 1569 | 1525 | 1683 | 1650 | 1891 | 2040 | 2391 | | 2247 | 2212 | 2883 | |
| 6 | | 1622 | 1588 | 1670 | 1725 | 1892 | 1998 | 2342 | | 2201 | 2215 | 2919 | |
| 7 | | 1643 | 1619 | 1703 | 1721 | 1987 | 1989 | 2331 | | 2191 | 2297 | 3131 | |
| 8 | | 1594 | 1645 | 1632 | 1754 | 1965 | 1865 | 2186 | | 2055 | 2270 | 2985 | |
| 9 | | 1703 | 1696 | 1721 | 1634 | 1946 | 1947 | 2282 | | 2145 | 2141 | 2851 | |
| 10 | | 1665 | 1684 | 1676 | 1777 | 2004 | 2026 | 2374 | | 2232 | 2331 | 3102 | |
| 11 | | 1651 | 1699 | 1751 | 1774 | 2045 | 2040 | 2391 | | 2248 | 2334 | 3158 | |
| 12 | | 1810 | 1740 | 1804 | 1864 | 2128 | 2094 | 2454 | | 2307 | 2345 | 3182 | |
| 13 | | 1726 | 1639 | 1657 | 1855 | 2038 | 2071 | 2427 | | 2282 | 2247 | 3285 | |
| 14 | | 1642 | 1700 | 1726 | 1776 | 2033 | 2251 | 2638 | | 2480 | 2320 | 3198 | |
| 15 | | 1846 | 1702 | 1853 | 1793 | 2157 | 2321 | 2720 | | 2557 | 2508 | 3279 | |
| 16 | | 1753 | 1878 | 1949 | 1880 | 2388 | 2382 | 2792 | | 2624 | 2487 | 3546 | |
| 17 | | 1860 | 1947 | 1892 | 2116 | 2230 | 2276 | 2667 | | 2507 | 2708 | 4177 | |
| 18 | | 1670 | 1726 | 1922 | 1891 | 2183 | 2308 | 2705 | | 2543 | 2732 | 3738 | |
| 19 | | 1821 | 1921 | 2101 | 2131 | 2370 | 2181 | 2556 | | 2403 | 2821 | 3755 | |
| 20 | | 1793 | 1841 | 2016 | 2075 | 2262 | 2127 | 2493 | | 2343 | 2671 | 3791 | |
| 21 | | 1776 | 1834 | 2008 | 2149 | 2290 | 2241 | 2776 | | 2609 | 2680 | 3715 | |
| 22 | | 1793 | 1881 | 2170 | 2196 | 2266 | 2390 | 2834 | | 2664 | 2879 | 3820 | |
| 23 | | 1949 | 2044 | 2178 | 2272 | 2420 | 2518 | 3053 | | 3236 | 2808 | 3695 | |
| 24 | | 1972 | 2008 | 2244 | 2366 | 2651 | 2700 | 3304 | | 2840 | 2888 | 3750 | |
| 25 | | 2098 | 2110 | 2411 | 2594 | 2878 | 2960 | 3345 | | 2920 | 3208 | 4070 | |
| 26 | | 2002 | 1991 | 2171 | 2239 | 2536 | 2555 | 3227 | | 2930 | 3072 | 3383 | |
| 27 | | 2019 | 2172 | 2410 | 2373 | 2750 | 2708 | 3304 | | 2916 | 2755 | 3731 | |
| 28 | | 1970 | 2267 | 2574 | 2284 | 2792 | 2823 | 3383 | | 3044 | 2966 | 3519 | |
| 29 | | 2000 | 2206 | 2477 | 2433 | 2823 | 2774 | 3184 | | 3088 | 3081 | 3548 | |
| 30 | | 2084 | 2313 | 2704 | 2365 | 2913 | 2880 | 3416 | | 3063 | 3060 | 3324 | |
| 31 | 6313 | 1960 | 2381 | 2810 | 2741 | 3191 | 2715 | 3220 | | 3156 | 3103 | 3395 | |
| 32 | 6606 | 1971 | 2371 | 2971 | 2453 | 3116 | 2675 | 3173 | | 3084 | 3146 | 3580 | |
| 33 | 6215 | 2017 | 2325 | 2917 | 2503 | 3114 | 2856 | 3387 | | 3217 | 3100 | 3518 | |
| 34 | 5748 | 1961 | 2197 | 2860 | 2425 | 2944 | 2767 | 3282 | | 2974 | 2931 | 3375 | |
| 35 | 6152 | 2026 | 2115 | 2724 | 2271 | 2870 | 2591 | 3073 | | 3046 | 3153 | 3727 | |
| 36 | 5801 | 1966 | 1957 | 2360 | 2136 | 3200 | 3277 | 3886 | | 2734 | 2816 | 3465 | |
| 37 | 5930 | 1906 | 1908 | 2089 | 2209 | 2439 | 2498 | 2962 | | 2711 | 2792 | 3611 | |
| 38 | 5859 | 1966 | 1923 | 2106 | 2146 | 2438 | 2497 | 2961 | | 3235 | 3332 | 3625 | |
| 39 | 6156 | 1821 | 2209 | 2419 | 2650 | 2782 | 2849 | 3379 | | 2782 | 3158 | 3580 | |
| 40 | 5471 | 1811 | 1899 | 2079 | 2109 | 2300 | 2355 | 2793 | | 2643 | 2542 | 3402 | |
| 41 | 5713 | 1763 | 1869 | 2047 | 2107 | 2478 | 2537 | 3009 | | 2660 | 2665 | 3469 | |
| 42 | 5468 | 1815 | 1886 | 2065 | 2117 | 2380 | 2437 | 2890 | | 2580 | 2488 | 3381 | |
| 43 | 5452 | 1766 | 1809 | 1981 | 1948 | 2286 | 2341 | 2776 | | 2649 | 2558 | 3323 | |
| 44 | 5351 | 1672 | 1846 | 2021 | 2025 | 2344 | 2400 | 2847 | | 2654 | 2532 | 3320 | |
| 45 | 5328 | 1694 | 1688 | 1848 | 1987 | 2229 | 2282 | 2707 | | 2598 | 2448 | 3201 | |
| 46 | 5183 | 1677 | 1735 | 1886 | 1935 | 2248 | 2302 | 2730 | | 2451 | 2388 | 3173 | |
| 47 | 5100 | 1649 | 1818 | 1789 | 1878 | 2067 | 2117 | 2510 | | 2275 | 2338 | 3021 | |
| 48 | 5003 | 1562 | 1745 | 1771 | 1837 | 2004 | 2052 | 2434 | | 2049 | 2293 | 3037 | |
| 49 | 5069 | 1688 | 1790 | 1834 | 1850 | 1979 | 2026 | 2403 | | 2334 | 2312 | 3026 | |
| 50 | 5353 | 1649 | 1796 | 1901 | 2010 | 2087 | 2187 | 2594 | | 2372 | 2386 | 3025 | |
| 51 | 5097 | 1792 | 1939 | 1871 | 2016 | 2111 | 2299 | 2727 | | 2422 | 2210 | 3076 | |
| 52 | 4752 | 1509 | 1722 | 1875 | 1927 | 2173 | 2040 | 2419 | | 2469 | 2329 | 2788 | |
| Keskmine | 5769 | 1787 | 1873 | 2051 | 2045 | 2342 | 2354 | 2782 | 2500 | 2580 | 2609 | 3354 | |
| Muutus | | | 4,83 | 9,51 | -0,30 | 14,52 | 0,53 | 18,17 | -10,1 | 3,21 | 1,12 | | |
| perioodi keskm | | | | | | | 4,30 | | | | | | |
| Suurim | | 2098 | 2381 | 2971 | 2741 | 3200 | 3277 | 3886 | | 3236 | 3332 | 4177 | |
| Muutus, % | | | 13,49 | 24,78 | -7,74 | 16,75 | 2,40 | 18,60 | | | 2,97 | | |
| | | 1471 | proгноositud liiklussagedus | | | | | | | | | | |

Tabel L.3.9

Liiklussagedused tugimaantee nr. 45 Tartu – Rápina – Várska ja nr. 46 Tatra – Otepää – Sangaste püsiloenduspunktides aastatel 2000 – 2009

| Tee | Tartu - | Tatra - Otepää - Sangaste | | | | | | | | | |
|----------------|-----------------|---------------------------|------|-------|-------|-------|-------|------|--------|--------|-------|
| LPNR | Rápina - Várska | 202 | | | | | | | | | |
| KM | 12 | 1 | | | | | | | | | |
| ASUK | V-Kastre | Tatra | | | | | | | | | |
| AASTA | 2009 | 2000 | 2001 | 2002 | 2003 | 2004 | 2005 | 2006 | 2007 | 2008 | 2009 |
| 1 | 2217 | 1709 | 2052 | 2216 | 2628 | 2432 | 2796 | 3765 | 3036 | 2851 | 2803 |
| 2 | 2394 | 1613 | 2011 | 2172 | 2576 | 2343 | 2695 | 2743 | 2212 | 2458 | 2207 |
| 3 | 2337 | 1884 | 1872 | 1903 | 2257 | 2426 | 2790 | 2229 | 2242 | 2209 | 2161 |
| 4 | 2340 | 1969 | 1930 | 2084 | 2472 | 2519 | 2896 | 2825 | 3657 | 2374 | 2786 |
| 5 | 2252 | 1984 | 1983 | 2142 | 2540 | 2563 | 2947 | 2817 | 2954 | 2425 | 2164 |
| 6 | 2295 | 1736 | 2450 | 2646 | 3138 | 2708 | 3114 | 3306 | 2768 | 3063 | 2182 |
| 7 | 2328 | 1689 | 2048 | 2212 | 2623 | 2416 | 2779 | 3080 | 2980 | 2614 | 2378 |
| 8 | 2292 | 2195 | 2195 | 2371 | 2812 | 2836 | 3261 | 3270 | 2952 | 2695 | 2481 |
| 9 | 2193 | 1538 | 1538 | 1661 | 1970 | 1987 | 2285 | 3296 | 2584 | 2361 | 2315 |
| 10 | 2400 | 1820 | 1820 | 1966 | 2331 | 2352 | 2704 | 3025 | 2488 | 2537 | 2132 |
| 11 | 2452 | 1792 | 1792 | 1935 | 2295 | 2315 | 2663 | 2941 | 2293 | 2170 | 2031 |
| 12 | 2412 | 1917 | 1917 | 2070 | 2455 | 2477 | 2848 | 3090 | 2492 | 2377 | 2119 |
| 13 | 2410 | 1656 | 1656 | 1788 | 2121 | 2140 | 2461 | 2722 | 2553 | 2429 | 1888 |
| 14 | 2484 | 1558 | 1558 | 1683 | 1996 | 2013 | 2315 | 2657 | 2377 | 2372 | 1842 |
| 15 | 2686 | 1681 | 1681 | 1815 | 2153 | 2333 | 2683 | 2942 | 2602 | 2343 | 1950 |
| 16 | 2697 | 1952 | 1952 | 2108 | 2500 | 2385 | 2630 | 2993 | 2577 | 2578 | 1890 |
| 17 | 2822 | 1982 | 1890 | 2241 | 2658 | 2477 | 2834 | 3174 | 2578 | 2755 | 2058 |
| 18 | 3070 | 1958 | 1958 | 2227 | 2641 | 2572 | 3108 | 3164 | 2566 | 2965 | 2268 |
| 19 | 3139 | 1887 | 1887 | 2038 | 2417 | 2856 | 3352 | 3772 | 2918 | 3090 | 2347 |
| 20 | 2847 | 2246 | 2246 | 2426 | 2877 | 2628 | 3006 | 3147 | 2891 | 2738 | 2152 |
| 21 | 2928 | 2165 | 2165 | 2338 | 2773 | 2622 | 3000 | 3488 | 3159 | 3120 | 2263 |
| 22 | 3071 | 2013 | 2013 | 2174 | 2578 | 2746 | 3581 | 3530 | 3213 | 3131 | 2553 |
| 23 | 2872 | 3424 | 3424 | 3698 | 2965 | 2718 | 4070 | 3333 | 3982 | 3161 | 2537 |
| 24 | 3027 | 2089 | 2089 | 2256 | 3487 | 2487 | 4582 | 3982 | 3554 | 3003 | 2490 |
| 25 | 3231 | 2236 | 2236 | 2415 | 3109 | 2701 | 4790 | 4338 | 3942 | 3245 | 2576 |
| 26 | 3256 | 1973 | 1973 | 2131 | 3053 | 2906 | 4325 | 3563 | 3230 | 3047 | 3066 |
| 27 | 3093 | 2102 | 2102 | 2691 | 3552 | 2446 | 4795 | 4007 | 3417 | 2801 | 2804 |
| 28 | 3339 | 2128 | 2128 | 3216 | 2872 | 2774 | 4383 | 4852 | 3329 | 2953 | 2815 |
| 29 | 3468 | 2053 | 2053 | 3197 | 3272 | 2902 | 4670 | 5170 | 3633 | 3094 | 3250 |
| 30 | 3261 | 2107 | 2107 | 3470 | 3179 | 3351 | 4369 | 4836 | 3479 | 3465 | 2764 |
| 31 | 3454 | 2350 | 2350 | 2538 | 3451 | 3072 | 4520 | 5004 | 3592 | 3284 | 3005 |
| 32 | 3389 | 2394 | 2394 | 2586 | 3076 | 3442 | 4010 | 4439 | 5022 | 3212 | 3164 |
| 33 | 3272 | 2069 | 2069 | 2235 | 3238 | 3326 | 4162 | 4607 | 4204 | 3011 | 3263 |
| 34 | 3309 | 2000 | 2000 | 2160 | 2774 | 2834 | 3781 | 4186 | 3280 | 2687 | 2517 |
| 35 | 3426 | 1837 | 1919 | 2073 | 2327 | 2490 | 3388 | 3751 | 2779 | 2432 | 2385 |
| 36 | 3210 | 1702 | 1744 | 1884 | 2438 | 2451 | 3113 | 3446 | 2830 | 2304 | 2193 |
| 37 | 3295 | 1860 | 1824 | 1970 | 2542 | 2616 | 2989 | 3309 | 2984 | 2158 | 2288 |
| 38 | 3125 | 1595 | 1685 | 1820 | 2171 | 2537 | 2797 | 3096 | 2633 | 2419 | 2535 |
| 39 | 3003 | 1631 | 1623 | 1753 | 2149 | 2107 | 2744 | 3038 | 2732 | 2239 | 2130 |
| 40 | 2831 | 1623 | 1587 | 1714 | 2135 | 2061 | 2688 | 2976 | 2619 | 2103 | 2036 |
| 41 | 2889 | 1591 | 1541 | 1664 | 2027 | 2116 | 2531 | 2802 | 2488 | 2047 | 2084 |
| 42 | 2682 | 1559 | 1547 | 1671 | 2047 | 2139 | 2370 | 2624 | 2547 | 2056 | 1938 |
| 43 | 2651 | 1520 | 1490 | 1609 | 1943 | 2044 | 2391 | 2647 | 2421 | 1937 | 2014 |
| 44 | 2620 | 1492 | 1551 | 1675 | 2019 | 2150 | 2266 | 2508 | 2509 | 2050 | 1976 |
| 45 | 2586 | 1540 | 1482 | 1601 | 1967 | 2069 | 2229 | 2468 | 2327 | 1998 | 1927 |
| 46 | 2487 | 1507 | 1477 | 1595 | 1958 | 2054 | 2223 | 2231 | 2578 | 1927 | 1914 |
| 47 | 2414 | 1379 | 1647 | 1779 | 1930 | 2094 | 2078 | 2123 | 2263 | 1775 | 1867 |
| 48 | 2383 | 1458 | 1458 | 1575 | 1868 | 2101 | 2098 | 2182 | 2536 | 1695 | 1889 |
| 49 | 2375 | 1403 | 1403 | 1515 | 1797 | 2208 | 2345 | 2204 | 2434 | 1862 | 1808 |
| 50 | 2471 | 1455 | 1455 | 1571 | 1864 | 2183 | 2220 | 2296 | 2447 | 2085 | 1985 |
| 51 | 2338 | 1738 | 1738 | 1877 | 2226 | 2607 | 2681 | 2506 | 2654 | 2166 | 2015 |
| 52 | 2485 | 2336 | 2336 | 2523 | 2992 | 3364 | 3365 | 2368 | 2678 | 2756 | 2297 |
| Keskmine | 2775 | 1867 | 1905 | 2128 | 2524 | 2509 | 3110 | 3247 | 2908 | 2550 | 2317 |
| Muutus | | | 2,01 | 11,74 | 18,58 | -0,57 | 23,93 | 4,42 | -10,45 | -12,29 | -9,14 |
| perioodi keskm | | | | | | | 2,43 | | | | |
| Suurim | 3468 | 3424 | 3424 | 3698 | 3552 | 3442 | 4795 | 5170 | 5022 | 3465 | 3263 |
| Muutus, % | | | 0,00 | 8,00 | -3,95 | -3,10 | 39,31 | 7,81 | -2,86 | -31,00 | -5,83 |

Tabel L.3.10

**Liiklussagedused tugimaantee nr. 49 Imavere – Viljandi – Karksi-Nuia
püsiloenduspunktis aastatel 2000 – 2009**

| Tee | Imavere - Viljandi - Karksi-Nuia | | | | | | | | | | |
|----------------|----------------------------------|-----------------------------|-------------|-------------|-------------|-------------|-------------|-------------|-------------|-------------|------|
| LPNR | 216P | | | | | | | | | | |
| KM | 34 | | | | | | | | | | |
| ASUK | Sürgavere | | | | | | | | | | |
| AASTA | 2000 | 2001 | 2002 | 2003 | 2004 | 2005 | 2006 | 2007 | 2008 | 2009 | 2009 |
| 1 | 2094 | 2059 | 1983 | 2063 | 2441 | 2531 | 3081 | 3549 | 4120 | 3120 | 2161 |
| 2 | 2284 | 2206 | 2214 | 2435 | 2650 | 2748 | 2866 | 3302 | 4625 | 3278 | |
| 3 | 2356 | 2356 | 2362 | 2598 | 2591 | 2687 | 2802 | 3228 | 4359 | 3469 | |
| 4 | 2165 | 2165 | 2258 | 2484 | 2634 | 2731 | 2849 | 3139 | 4434 | 3294 | |
| 5 | 2242 | 2242 | 2279 | 2507 | 2574 | 2669 | 2784 | 3357 | 4673 | 3297 | |
| 6 | 2335 | 2335 | 2515 | 2767 | 2722 | 2823 | 2944 | 3385 | 4752 | 3386 | |
| 7 | 2265 | 2265 | 2478 | 2726 | 2765 | 2867 | 2991 | 3536 | 4715 | 3511 | |
| 8 | 2059 | 2059 | 2386 | 2625 | 2777 | 2880 | 3004 | 3206 | 3848 | 3412 | |
| 9 | 2358 | 2358 | 2406 | 2647 | 2649 | 2747 | 2865 | 3437 | 4124 | 3311 | |
| 10 | 2391 | 2391 | 2527 | 2780 | 2827 | 3072 | 3204 | 3809 | 4571 | 3525 | |
| 11 | 2440 | 2440 | 2722 | 2994 | 3052 | 3165 | 3301 | 3883 | 4659 | 3613 | |
| 12 | 2595 | 2595 | 2789 | 3068 | 3096 | 3286 | 3427 | 4096 | 4915 | 3793 | |
| 13 | 2505 | 2505 | 2772 | 3049 | 3302 | 3207 | 3345 | 3997 | 4797 | 3578 | |
| 14 | 2582 | 2582 | 2751 | 3026 | 3175 | 3440 | 3588 | 4288 | 5086 | 3667 | |
| 15 | 2709 | 2721 | 2913 | 3204 | 3404 | 3685 | 3843 | 4593 | 5071 | 4204 | |
| 16 | 2806 | 2806 | 2938 | 3232 | 3512 | 3518 | 3669 | 4483 | 5311 | 4056 | |
| 17 | 3005 | 3005 | 2934 | 3227 | 3356 | 3721 | 3881 | 4702 | 5153 | 3940 | |
| 18 | 2807 | 2815 | 3052 | 3357 | 3425 | 3937 | 4106 | 4813 | 5731 | 4625 | |
| 19 | 3214 | 3102 | 3557 | 3913 | 3651 | 4075 | 4250 | 5095 | 5473 | 4433 | |
| 20 | 3015 | 3068 | 3189 | 3508 | 3570 | 4060 | 4070 | 5405 | 5487 | 4443 | |
| 21 | 2955 | 2818 | 2929 | 3197 | 3847 | 3935 | 3824 | 4749 | 5252 | 4210 | |
| 22 | 3066 | 2967 | 3084 | 3359 | 3403 | 3924 | 4250 | 5278 | 5189 | 4289 | 2466 |
| 23 | 3395 | 3287 | 3417 | 3613 | 3650 | 4226 | 4577 | 5684 | 5799 | 4465 | 2383 |
| 24 | 3138 | 3297 | 3427 | 3724 | 3962 | 4225 | 4576 | 5683 | 5616 | 4588 | 2495 |
| 25 | 3387 | 3425 | 3560 | 4130 | 3877 | 4354 | 4715 | 5856 | 6103 | 4949 | 2699 |
| 26 | 3175 | 3201 | 3327 | 3660 | 4088 | 4591 | 4972 | 6175 | 6453 | 4766 | 2612 |
| 27 | 3294 | 3273 | 3402 | 3743 | 4118 | 4625 | 5009 | 6221 | 6283 | 4202 | |
| 28 | 3337 | 3414 | 3549 | 3904 | 4233 | 4496 | 4869 | 6048 | 5469 | 4591 | |
| 29 | 3525 | 3291 | 3421 | 3763 | 4276 | 4231 | 4582 | 5691 | 4990 | 4575 | |
| 30 | 3177 | 3764 | 3913 | 4304 | 4350 | 5069 | 5490 | 6818 | 6002 | 5413 | |
| 31 | 3271 | 3477 | 3614 | 3976 | 4231 | 4338 | 4698 | 5629 | 5069 | 4647 | |
| 32 | 3395 | 3352 | 3484 | 3833 | 4231 | 4126 | 4468 | 5833 | 5186 | 4803 | |
| 33 | 3350 | 3579 | 3720 | 4092 | 4344 | 4135 | 4478 | 5593 | 4859 | 4517 | |
| 34 | 3194 | 3257 | 3908 | 4299 | 4139 | 4119 | 4461 | 5785 | 4762 | 4476 | |
| 35 | 3103 | 3088 | 3613 | 3974 | 4136 | 3759 | 4071 | 5354 | 4712 | 4520 | |
| 36 | 2948 | 2978 | 3096 | 3405 | 3747 | 3700 | 4007 | 5145 | 4370 | 4098 | |
| 37 | 2920 | 2964 | 3081 | 3389 | 3609 | 3608 | 3907 | 5289 | 4646 | 4081 | |
| 38 | 2819 | 2915 | 3030 | 3333 | 3612 | 3660 | 3964 | 5315 | 4319 | 4185 | |
| 39 | 2823 | 2832 | 2944 | 3238 | 3498 | 3611 | 3911 | 5553 | 4460 | 4004 | |
| 40 | 2819 | 2869 | 2982 | 3281 | 3476 | 3658 | 3962 | 5174 | 4423 | 3653 | |
| 41 | 2780 | 2891 | 3005 | 3468 | 3568 | 3549 | 3844 | 5218 | 4269 | 3761 | |
| 42 | 2764 | 2799 | 2910 | 3201 | 3476 | 3576 | 3873 | 5011 | 4231 | 3524 | 2114 |
| 43 | 2776 | 2753 | 2862 | 3148 | 3305 | 3535 | 3828 | 4954 | 4188 | 3588 | 2059 |
| 44 | 2594 | 2794 | 2904 | 3195 | 3380 | 3370 | 3650 | 4934 | 4211 | 3614 | 2107 |
| 45 | 2672 | 2600 | 2871 | 3158 | 3287 | 3517 | 3809 | 4698 | 4067 | 3378 | 1995 |
| 46 | 2638 | 2578 | 2746 | 3021 | 3307 | 3261 | 4009 | 4424 | 3981 | 3383 | 1947 |
| 47 | 2512 | 2507 | 2724 | 2996 | 2927 | 3177 | 3726 | 4487 | 3672 | 3353 | 1962 |
| 48 | 2466 | 2494 | 2645 | 2910 | 2841 | 3175 | 3734 | 4327 | 3368 | 3207 | 1935 |
| 49 | 2571 | 2559 | 2705 | 2935 | 3001 | 3252 | 3801 | 4517 | 3776 | 3206 | 1948 |
| 50 | 2551 | 2597 | 2779 | 2938 | 3168 | 3426 | 3805 | 4436 | 3742 | 3333 | 2009 |
| 51 | 2739 | 2638 | 2823 | 2974 | 3133 | 3834 | 4260 | 5017 | 3840 | 3161 | 1897 |
| 52 | 2336 | 2433 | 2870 | 3068 | 3530 | 3229 | 3905 | 4542 | 4304 | 3712 | 2131 |
| Keskmine | 2783 | 2803 | 2969 | 3258 | 3422 | 3599 | 3883 | 4783 | 4760 | 3927 | 2172 |
| Muutus | | 0,72 | 5,90 | 9,76 | 5,01 | 5,18 | 7,89 | 23,20 | -0,49 | -17,50 | |
| perioodi keskm | | | | | | 3,90 | | | | | |
| Suurim | 3525 | 3764 | 3913 | 4304 | 4350 | 5069 | 5490 | 6818 | 6453 | 5413 | |
| Muutus, % | | 6,78 | 3,95 | 10,00 | 1,07 | 16,53 | 8,30 | 24,20 | -5,36 | -16,12 | |
| | 1471 | prognoositud liiklussagedus | | | | | | | | | |

Tabel L.3.11

Liiklussagedused tugimaantee nr. 52 Viljandi – Rõngu, nr. 59 Pärnu – Tori ja nr. 60
Pärnu - Lihula püsiloenduspunktis aastatel 2000 – 2009

| Tee | Nr. 52 | Nr. 59 | Pärnu - Lihula | | | | | | | | | |
|-----------------------|----------|---------|----------------|------|-------|------|--------|------|------|-------|-------|--------|
| LPNR | | | | | | | | | | | | |
| KM | 7 | 2 | 13 | | | | | | | | | |
| ASUK | Viiratsi | Paikuse | Audru | | | | | | | | | |
| AASTA | 2009 | 2009 | 2000 | 2001 | 2002 | 2003 | 2004 | 2005 | 2006 | 2007 | 2008 | 2009 |
| 1 | 2433 | 3355 | 945 | 954 | 970 | 1158 | | | | 1422 | 1524 | 1479 |
| 2 | | | 948 | 952 | 1102 | 1196 | | | | 1473 | 1607 | 1395 |
| 3 | | | 964 | 949 | 1096 | 1194 | | | | 1474 | 1529 | 1431 |
| 4 | | | 1108 | 971 | 1178 | 1206 | | | | 1537 | 1575 | 1403 |
| 5 | | | 918 | 913 | 1230 | 1292 | | | | 1600 | 1506 | 1413 |
| 6 | | | 964 | 916 | 1058 | 802 | | | | 1700 | 1569 | 1452 |
| 7 | | | 1027 | 959 | 1084 | 1240 | | | | 1748 | 1627 | 1527 |
| 8 | | | 968 | 888 | 1108 | 1264 | | | | 1605 | 1686 | 1475 |
| 9 | | | 975 | 1070 | 1286 | 1130 | | | | 1627 | 1700 | 1454 |
| 10 | | | 1014 | 1071 | 1150 | 1284 | | | | 1647 | 1644 | 1514 |
| 11 | | | 1017 | 1046 | 1166 | 1186 | | | | 1687 | 1687 | 1522 |
| 12 | | | 1023 | 1054 | 1122 | 1200 | | | | 1777 | 1777 | 1592 |
| 13 | | | 982 | 1018 | 1174 | 1190 | | | | 1704 | 1704 | 1452 |
| 14 | | | 1036 | 1075 | 1134 | 1254 | | | | 1856 | 1856 | 1512 |
| 15 | | | 1098 | 1097 | 1174 | 1182 | | | | 1838 | 1838 | 1738 |
| 16 | | | 1213 | 1081 | 1184 | 1354 | | | | 1820 | 1820 | 1727 |
| 17 | | | 1200 | 1154 | 1242 | 1312 | | | | 1945 | 1945 | 1723 |
| 18 | | | 1230 | 1097 | 1280 | 1334 | | | | 1797 | 1797 | 1925 |
| 19 | | | 1207 | 1199 | 1404 | 1468 | | | | 2127 | 2212 | 1911 |
| 20 | | | 1233 | 1196 | 1346 | 1454 | | | | 2069 | 2026 | 1857 |
| 21 | | | 1244 | 1139 | 1384 | 1488 | | | | 2075 | 2172 | 1931 |
| 22 | 2843 | | 1260 | 1183 | 1452 | 1450 | | | | 2071 | 2172 | 1904 |
| 23 | 2820 | | 1321 | 1286 | 1516 | 1636 | | | | 2248 | 2165 | 1981 |
| 24 | 2711 | | 1380 | 1407 | 1546 | 1668 | | | | 2394 | 2209 | 2071 |
| 25 | 3012 | | 1588 | 1519 | 1838 | 2172 | | | | 2945 | 2552 | 2310 |
| 26 | 2891 | | 1449 | 1549 | 1602 | 1880 | | | | 2549 | 2435 | 2492 |
| 27 | 2624 | | 1551 | 1647 | 1868 | 1802 | | | | 2444 | 2372 | 2179 |
| 28 | 2808 | | 1704 | 1919 | 1922 | 2055 | | | | 2787 | 2781 | 2404 |
| 29 | 2826 | | 1941 | 1941 | 2310 | 2441 | | | | 3310 | 3049 | 2317 |
| 30 | 3034 | | 1698 | 1698 | 1894 | 2179 | | | | 2955 | 2855 | 2386 |
| 31 | 2838 | | 1674 | 1674 | 1948 | 2120 | | | | 2705 | 2774 | 2497 |
| 32 | 2824 | | 1551 | 1551 | 1908 | 2162 | | | | 2839 | 2513 | 2581 |
| 33 | 2799 | | 1614 | 1614 | 1932 | 2040 | | | | 2766 | 2612 | 2104 |
| 34 | 2707 | | 1400 | 1400 | 1806 | 1871 | | | | 2537 | 2306 | 1769 |
| 35 | 2771 | 3385 | 1321 | 1321 | 1504 | 1591 | | | | 2157 | 2140 | 1560 |
| 36 | 2632 | 3630 | 1220 | 1235 | 1468 | 1458 | | | | 1977 | 1902 | 1185 |
| 37 | 2692 | 3586 | 1244 | 1273 | 1432 | 1490 | | | | 2020 | 1925 | 1129 |
| 38 | 2676 | 3484 | 1170 | 1217 | 1326 | 1462 | | | | 1982 | 1871 | 1014 |
| 39 | 2834 | 3276 | 1156 | 1197 | 1386 | 1458 | | | | 1977 | 1808 | 1001 |
| 40 | 2446 | 3085 | 1099 | 1141 | 1321 | 1422 | | | | 1928 | 1720 | 1588 |
| 41 | 2522 | 3394 | 1117 | 1139 | 1319 | 1440 | | | | 1953 | 1929 | 1883 |
| 42 | 2302 | 3295 | 1150 | 1151 | 1333 | 1482 | | | | 2010 | 1774 | 1693 |
| 43 | 2318 | 3206 | 1138 | 1224 | 1417 | 1512 | | | | 2050 | 1717 | 1660 |
| 44 | 2279 | 3117 | 1007 | 1112 | 1288 | 1373 | | | | 1862 | 1722 | 1754 |
| 45 | 2275 | 3244 | 1099 | 1196 | 1236 | 1318 | | | | 1788 | 1659 | 1536 |
| 46 | 2223 | 3160 | 1038 | 1038 | 1230 | 1312 | | | | 1779 | 1605 | 1544 |
| 47 | 2158 | 3019 | 987 | 987 | 1192 | 1271 | | | | 1724 | 1489 | 1523 |
| 48 | 2118 | 2970 | 982 | 982 | 1198 | 1278 | | | | 1733 | 1404 | 1490 |
| 49 | 2094 | 2969 | 974 | 974 | 1254 | 1338 | | | | 1814 | 1467 | 1464 |
| 50 | 2193 | 3083 | 1039 | 1039 | 1280 | 1365 | | | | 1851 | 1569 | 1541 |
| 51 | 2197 | 3051 | 1081 | 1081 | 1380 | 1472 | | | | 1996 | 1677 | 1471 |
| 52 | 2254 | 3102 | 1054 | 1054 | 1314 | 1402 | | | | 1900 | 1753 | 1655 |
| Keskmine | 2567 | 3232 | 1198 | 1203 | 1390 | 1483 | 1586 | 1680 | 1740 | 2030 | 1937 | 1714 |
| Muutus, % | | | | 0,36 | 15,58 | 6,66 | 6,96 | 5,93 | 3,57 | 16,69 | -4,59 | -11,53 |
| perioodi keskm | | | | | | | | | | 4,05 | | |
| Suurim | 3034 | | 1941 | 1941 | 2310 | 2441 | 1586 | 1680 | 1740 | 3310 | 3049 | 2581 |
| Muutus, % | | | | 0,00 | 19,01 | 5,67 | -35,03 | 5,93 | 3,57 | 90,23 | -7,89 | -15,35 |
| | 1266 | | | | | | | | | | | |

1266 prognoositud liiklussagedus

Tabel L.3.12

**Liiklussagedused tugimaantee nr. 61 Põlva – Reola püsiloenduspunktis
aastatel 2000 – 2009**

| Tee | Põlva - Reola | | | | | | | | | |
|----------------|---------------|------|-------|------|-------|------|-------|-------|--------|-----------------------------|
| LPNR | 245E | | | | | | | | | |
| KM | 18 | | | | | | | | | |
| ASUK | V-Kuustse | | | | | | | | | |
| AASTA | 2000 | 2001 | 2002 | 2003 | 2004 | 2005 | 2006 | 2007 | 2008 | 2009 |
| 1 | 1484 | 1562 | 1814 | 1869 | 1623 | 1936 | 2145 | 2456 | 2038 | 1781 |
| 2 | 1420 | 1491 | 1736 | 1788 | 1874 | 1933 | 2142 | 2331 | 2332 | 1999 |
| 3 | 1674 | 1502 | 2047 | 2108 | 2037 | 2066 | 2289 | 2491 | 2289 | 1971 |
| 4 | 1637 | 1508 | 2002 | 2062 | 2005 | 2124 | 2353 | 2561 | 2303 | 1994 |
| 5 | 1611 | 1555 | 1970 | 2029 | 1840 | 2096 | 2322 | 2528 | 2373 | 1937 |
| 6 | 1502 | 1499 | 1836 | 1892 | 1850 | 2055 | 2277 | 2478 | 2368 | 2010 |
| 7 | 1554 | 1537 | 1900 | 1957 | 2011 | 2142 | 2373 | 2583 | 2462 | 2101 |
| 8 | 1572 | 1677 | 1922 | 1980 | 2006 | 1928 | 2136 | 2325 | 2444 | 2054 |
| 9 | 1550 | 1732 | 1895 | 1952 | 1812 | 2195 | 2432 | 2647 | 2437 | 2073 |
| 10 | 1564 | 1537 | 1912 | 1970 | 2028 | 2198 | 2435 | 2651 | 2429 | 2065 |
| 11 | 1581 | 1649 | 1933 | 1991 | 1940 | 2236 | 2477 | 2696 | 2385 | 2051 |
| 12 | 1613 | 1773 | 1972 | 2031 | 2025 | 2047 | 2268 | 2469 | 2469 | 2176 |
| 13 | 1521 | 1619 | 1860 | 1916 | 2045 | 1999 | 2215 | 2411 | 2502 | 2049 |
| 14 | 1507 | 1662 | 1843 | 1898 | 2042 | 2153 | 2386 | 2596 | 2674 | 2123 |
| 15 | 1650 | 1694 | 2017 | 2078 | 2135 | 2254 | 2497 | 2718 | 2773 | 2291 |
| 16 | 1709 | 1745 | 2090 | 2152 | 2217 | 2484 | 2752 | 2764 | 2792 | 2294 |
| 17 | 1704 | 1704 | 2083 | 2146 | 2150 | 2307 | 2556 | 2849 | 2849 | 2267 |
| 18 | 1634 | 1634 | 1998 | 2032 | 2213 | 2375 | 2631 | 2906 | 2877 | 2432 |
| 19 | 1694 | 1694 | 2071 | 2139 | 2299 | 2467 | 2529 | 3008 | 2948 | 2446 |
| 20 | 1697 | 1697 | 2075 | 2310 | 2158 | 2316 | 2403 | 3468 | 3364 | 2361 |
| 21 | 1757 | 1757 | 2148 | 2213 | 2214 | 2376 | 2503 | 3219 | 3090 | 2482 |
| 22 | 1684 | 1684 | 2059 | 2121 | 2310 | 2479 | 2409 | 3226 | 3065 | 2599 |
| 23 | 1851 | 1851 | 2263 | 2331 | 2326 | 2496 | 2557 | 3253 | 3058 | 2502 |
| 24 | 1935 | 1935 | 2366 | 2437 | 2335 | 2505 | 2544 | 3553 | 3304 | 2749 |
| 25 | 2014 | 2014 | 2463 | 2536 | 2422 | 2599 | 2742 | 3246 | 2986 | 2855 |
| 26 | 1948 | 1948 | 2382 | 2453 | 2467 | 2647 | 2764 | 3164 | 2880 | 2622 |
| 27 | 2106 | 2106 | 2317 | 2387 | 2306 | 2474 | 2790 | 3281 | 2953 | 2680 |
| 28 | 2099 | 2099 | 2466 | 2540 | 2430 | 2607 | 2942 | 3460 | 3079 | 2784 |
| 29 | 2082 | 2082 | 2546 | 2622 | 2435 | 2543 | 2839 | 3194 | 2811 | 2941 |
| 30 | 2111 | 2111 | 2581 | 2659 | 2505 | 2612 | 2933 | 3093 | 2660 | 2908 |
| 31 | 2031 | 2031 | 2483 | 2558 | 2410 | 2565 | 2893 | 3055 | 1834 | 2841 |
| 32 | 2016 | 2016 | 2465 | 2539 | 2392 | 2613 | 2783 | 2939 | 1966 | 2919 |
| 33 | 2196 | 2196 | 2685 | 2766 | 2606 | 2705 | 2832 | 2991 | 2261 | 2847 |
| 34 | 2052 | 2052 | 2509 | 2584 | 2459 | 2605 | 3087 | 3260 | 2393 | 2830 |
| 35 | 1924 | 1924 | 2352 | 2586 | 2454 | 2434 | 2884 | 3046 | 2475 | 2718 |
| 36 | 1869 | 1869 | 2285 | 2391 | 2312 | 2390 | 2832 | 2991 | 2448 | 2499 |
| 37 | 1856 | 1856 | 2269 | 2290 | 2313 | 2346 | 2780 | 2936 | 2473 | 2608 |
| 38 | 1763 | 1763 | 2156 | 2201 | 2308 | 2362 | 2799 | 2956 | 2374 | 2546 |
| 39 | 1704 | 1704 | 2083 | 2175 | 2294 | 2393 | 2836 | 2995 | 2389 | 2404 |
| 40 | 1682 | 1682 | 2057 | 2103 | 2149 | 2313 | 2741 | 2894 | 2346 | 2284 |
| 41 | 1668 | 1668 | 2039 | 2107 | 2257 | 2265 | 2684 | 2834 | 2287 | 2358 |
| 42 | 1683 | 1683 | 2058 | 2079 | 2212 | 2260 | 2678 | 2681 | 2293 | 2279 |
| 43 | 1677 | 1677 | 2050 | 2061 | 2177 | 2195 | 2601 | 2700 | 2293 | 2223 |
| 44 | 1565 | 1565 | 1914 | 2064 | 2203 | 2119 | 2511 | 2657 | 2323 | 2248 |
| 45 | 1650 | 1650 | 2100 | 2043 | 2080 | 2122 | 2515 | 2678 | 2293 | 2191 |
| 46 | 1667 | 1667 | 2140 | 2021 | 2114 | 2139 | 2889 | 2551 | 2243 | 2181 |
| 47 | 1553 | 1553 | 2073 | 2117 | 2108 | 2078 | 2792 | 2617 | 2131 | 2125 |
| 48 | 1591 | 1591 | 1945 | 2004 | 2135 | 2105 | 2741 | 2634 | 1936 | 2097 |
| 49 | 1632 | 1632 | 1995 | 1963 | 2069 | 2252 | 2822 | 2631 | 2192 | 2106 |
| 50 | 1593 | 1593 | 1948 | 2065 | 2097 | 2243 | 2798 | 2823 | 2210 | 2206 |
| 51 | 1984 | 1984 | 2426 | 2163 | 2119 | 2498 | 3069 | 2322 | 2302 | 2105 |
| 52 | 1679 | 1679 | 2053 | 1912 | 2297 | 2557 | 2454 | 2152 | 2177 | 2149 |
| Keskmine | 1740 | 1752 | 2128 | 2181 | 2185 | 2312 | 2609 | 2826 | 2512 | 2353 |
| Muutus | | 0,66 | 21,47 | 2,47 | 0,21 | 5,79 | 12,86 | 8,33 | -11,11 | -6,33 |
| perioodi keskm | | | | | | | | | | 3,41 |
| Suurim | 2196 | 2196 | 2685 | 2766 | 2606 | 2705 | 3087 | 3553 | 3364 | 2941 |
| Muutus, % | | 0,00 | 22,27 | 3,00 | -5,78 | 3,81 | 14,12 | 15,09 | -5,31 | -12,57 |
| | 1266 | | | | | | | | | proгноositud liiklussagedus |

Tabel L.3.13

Liiklussagedused tugimaantee nr. 64 Võru – Põlva püsiloenduspunkti
aastatel 2000 – 2009

| Tee | Võru - Põlva | | | | | | | | | | Nr.67 | Nr.69 |
|----------------|----------------|------|-------|------|--------|-------|------|--------|-------|------|--------|----------|
| LPNR | 252E | | | | | | | | | | | |
| KM | 11 | | | | | | | | | | 34 | 15 |
| ASUK | Suurküla/Joosu | | | | | | | | | | Varstu | Linnamäe |
| AASTA | 2000 | 2002 | 2003 | 2004 | 2005 | 2006 | 2007 | 2008 | 2009 | 2009 | 2009 | |
| 1 | 968 | 1016 | 1142 | 906 | 958 | 1255 | | 1117 | 1022 | 521 | 1477 | |
| 2 | 986 | 1035 | 1164 | 1121 | 1319 | 1422 | | 1265 | 1138 | | | |
| 3 | 990 | 1040 | 1168 | 1286 | 1296 | 1397 | | 1243 | 1108 | | | |
| 4 | 1019 | 1070 | 1086 | 1212 | 1209 | 1283 | | 1142 | 1101 | | | |
| 5 | 1069 | 1122 | 1153 | 1201 | 1255 | 1353 | | 1204 | 1063 | | | |
| 6 | 1006 | 1056 | 1036 | 1220 | 1335 | 1439 | | 1281 | 1145 | | | |
| 7 | 1004 | 1054 | 1132 | 1310 | 1328 | 1264 | | 1125 | 1182 | | | |
| 8 | 967 | 1015 | 982 | 1290 | 1283 | 1349 | | 1201 | 1133 | | | |
| 9 | 1087 | 1141 | 1210 | 1167 | 1467 | 1300 | | 1157 | 1103 | | | |
| 10 | 1044 | 1096 | 1353 | 1309 | 1315 | 1371 | | 1220 | 1184 | | | |
| 11 | 1038 | 1090 | 1238 | 1237 | 1310 | 1369 | | 1218 | 1194 | | | |
| 12 | 1034 | 1086 | 1174 | 1339 | 1335 | 1467 | | 1306 | 1199 | | | |
| 13 | 1032 | 1084 | 1194 | 1246 | 1344 | 1353 | | 1204 | 1144 | | | |
| 14 | 1030 | 1082 | 1211 | 1297 | 1477 | 1423 | | 1266 | 1220 | | | |
| 15 | 1052 | 1105 | 1177 | 1288 | 1598 | 1447 | | 1288 | 1269 | | | |
| 16 | 1043 | 1095 | 1136 | 1330 | 1423 | 1469 | | 1307 | 1253 | | | |
| 17 | 1158 | 1216 | 1367 | 1252 | 1226 | 1390 | | 1237 | 1276 | | | |
| 18 | 1069 | 1122 | 1262 | 1178 | 1571 | 1311 | | 1167 | 1322 | | | |
| 19 | 1130 | 1187 | 1404 | 1458 | 1228 | 1623 | | 1444 | 1357 | | | |
| 20 | 1141 | 1198 | 1604 | 1242 | 1177 | 1382 | | 1230 | 1267 | 526 | 1601 | |
| 21 | 1189 | 1248 | 1403 | 1293 | 1334 | 1439 | | 1281 | 1283 | 481 | 1568 | |
| 22 | 1094 | 1149 | 1291 | 1267 | 1051 | 1410 | | 1255 | 1389 | 528 | 1653 | |
| 23 | 1174 | 1233 | 1386 | 1480 | 1127 | 1647 | | 1466 | 1270 | 545 | 1481 | |
| 24 | 1326 | 1392 | 1565 | 1679 | 1177 | 1869 | | 1663 | 1412 | 560 | 1464 | |
| 25 | 1227 | 1288 | 1448 | 1551 | 934 | 1726 | | 1639 | 1567 | 644 | 1925 | |
| 26 | 1206 | 1266 | 1423 | 1447 | 1010 | 1611 | | 1226 | 1269 | 981 | 1780 | |
| 27 | 1145 | 1353 | 1521 | 1570 | 959 | 1747 | | 1337 | 1379 | 583 | 1752 | |
| 28 | 1284 | 1559 | 1752 | 1617 | 1180 | 1800 | | 1421 | 1408 | 628 | 1874 | |
| 29 | 1344 | 1440 | 1619 | 1666 | 1166 | 1854 | | 1474 | 1395 | 629 | 2273 | |
| 30 | 1363 | 1347 | 1514 | 1637 | 1294 | 1822 | | 1300 | 1400 | 620 | 1765 | |
| 31 | 1311 | 1366 | 1535 | 1578 | 1517 | 1756 | | 1318 | 1388 | 634 | 1877 | |
| 32 | 1301 | 1488 | 1673 | 1851 | 1479 | 2060 | | 1422 | 1452 | 673 | 3443 | |
| 33 | 1418 | 1472 | 1655 | 1816 | 1538 | 2021 | | 1371 | 1424 | 636 | 1823 | |
| 34 | 1325 | 1303 | 1465 | 1536 | 1425 | 1710 | | 1261 | 1318 | 667 | 1696 | |
| 35 | 1242 | 1316 | 1661 | 1404 | 1429 | 1563 | | 1247 | 1349 | 590 | 1726 | |
| 36 | 1206 | 1277 | 1430 | 1435 | 1434 | 1597 | | 1245 | 1341 | 499 | 1554 | |
| 37 | 1198 | 1157 | 1405 | 1437 | 1339 | 1599 | | 1228 | 1349 | 601 | 1587 | |
| 38 | 1138 | 1111 | 1287 | 1502 | 1429 | 1672 | | 1219 | 1338 | 523 | 1523 | |
| 39 | 1100 | 1141 | 1214 | 1421 | 1442 | 1582 | | 1270 | 1270 | 485 | 1488 | |
| 40 | 1086 | 1157 | 1300 | 1431 | 1413 | 1593 | | 1285 | 1256 | 458 | 1452 | |
| 41 | 1077 | 1167 | 1419 | 1505 | 1388 | 1675 | | 1283 | 1313 | 507 | 1527 | |
| 42 | 1086 | 999 | 1309 | 1294 | 1428 | 1440 | | 1289 | 1208 | 458 | 1450 | |
| 43 | 1083 | 1102 | 1214 | 1266 | 1265 | 1409 | | 1293 | 1286 | 455 | 1442 | |
| 44 | 1010 | 1172 | 1267 | 1344 | 1341 | 1496 | | 1287 | 1238 | 459 | 1495 | |
| 45 | 1065 | 1118 | 1354 | 1359 | 1528 | 1513 | | 1274 | 1186 | 444 | 1457 | |
| 46 | 1076 | 1109 | 1189 | 1318 | 1304 | 1467 | | 1238 | 1137 | 466 | 1409 | |
| 47 | 1002 | 1129 | 1189 | 1307 | 1284 | 1455 | | 1153 | 1148 | 447 | 1388 | |
| 48 | 1027 | 1092 | 1227 | 1242 | 1311 | 1382 | | 1157 | 1144 | 424 | 1325 | |
| 49 | 1053 | 1073 | 1181 | 1298 | 1378 | 1445 | | 1212 | 1185 | 467 | 1338 | |
| 50 | 1028 | 1105 | 1256 | 1267 | 1468 | 1410 | | 1267 | 1245 | 460 | 1433 | |
| 51 | 1281 | 1246 | 1301 | 1326 | 1443 | 1476 | | 1303 | 1185 | 435 | 1307 | |
| 52 | 1084 | 1079 | 1107 | 1399 | 1576 | 1557 | | 1193 | 1120 | 523 | 1486 | |
| Keskmine | 1123 | 1180 | 1322 | 1374 | 1324 | 1528 | 1628 | 1279 | 1256 | 546 | 1642 | |
| Muutus, % | | 5,05 | 12,04 | 3,90 | -3,62 | 15,43 | 6,53 | -21,45 | -1,75 | | | |
| perioodi keskm | 3,34 | | | | | | | | | | | |
| Suurim | 1418 | 1559 | 1752 | 1851 | 1598 | 2060 | | 1663 | 1567 | 981 | 3443 | |
| Muutus, % | | 9,98 | 12,40 | 5,63 | -13,67 | 28,92 | | | -5,80 | | | |

Tabel L.3.14

Liiklussagedused tugimaantee nr. 78 Kuressaare – Kihelkonna – Veere ja 80 Heltermaa – Kärkla – Luidja püsiloenduspunktis aastatel 2000 – 2009

| Tee | Nr. 78 | Heltermaa - Kärkla - Luidja | | | | | | | | | | Nr. 85 |
|----------------|--------|-----------------------------|-------|------|------|------|-------|------|-------|------|-------|-----------|
| LPNR | | 290C | | | | | | | | | | |
| KM | 5 | 20 | | | | | | | | | | 8 |
| ASUK | Parila | Partsi | | | | | | | | | | Kolgaküla |
| AASTA | 2009 | 2000 | 2001 | 2002 | 2003 | 2004 | 2005 | 2006 | 2007 | 2008 | 2009 | 2009 |
| 1 | 1928 | 702 | 702 | 726 | 784 | 836 | 1027 | 790 | 851 | 963 | 983 | 1342 |
| 2 | | 696 | 696 | 725 | 762 | 824 | 845 | 852 | 917 | 987 | 995 | |
| 3 | | 770 | 770 | 720 | 756 | 818 | 893 | 816 | 879 | 953 | 995 | |
| 4 | | 791 | 794 | 733 | 799 | 848 | 918 | 899 | 968 | 997 | 946 | |
| 5 | | 745 | 864 | 792 | 768 | 868 | 873 | 924 | 995 | 995 | 1006 | |
| 6 | | 751 | 778 | 711 | 834 | 880 | 910 | 862 | 928 | 978 | 966 | |
| 7 | | 761 | 715 | 741 | 968 | 848 | 958 | 902 | 971 | 1066 | 1005 | |
| 8 | | 747 | 753 | 750 | 825 | 935 | 859 | 1203 | 1295 | 1060 | 1033 | |
| 9 | | 760 | 867 | 812 | 911 | 876 | 829 | 1053 | 1134 | 1060 | 1012 | |
| 10 | | 758 | 837 | 781 | 959 | 939 | 855 | 1150 | 1238 | 1094 | 1044 | |
| 11 | | 817 | 787 | 806 | 828 | 1004 | 878 | 1098 | 1182 | 1043 | 1049 | |
| 12 | | 818 | 785 | 787 | 815 | 946 | 1001 | 1167 | 1257 | 1134 | 1077 | |
| 13 | | 819 | 798 | 839 | 807 | 911 | 878 | 932 | 1004 | 1043 | 1051 | |
| 14 | | 868 | 844 | 857 | 817 | 900 | 919 | 884 | 952 | 1116 | 1076 | |
| 15 | | 900 | 900 | 869 | 740 | 1073 | 1017 | 1044 | 1124 | 1127 | 1244 | |
| 16 | | 1064 | 844 | 870 | 930 | 1068 | 965 | 1000 | 1077 | 1176 | 1142 | |
| 17 | | 963 | 900 | 939 | 919 | 1069 | 1033 | 1162 | 1251 | 1225 | 1191 | |
| 18 | | 1004 | 898 | 947 | 867 | 1055 | 1106 | 1085 | 1168 | 1271 | 1271 | 2222 |
| 19 | | 974 | 945 | 1010 | 1000 | 1124 | 1088 | 1113 | 1198 | 1471 | 1285 | 1781 |
| 20 | | 1018 | 950 | 980 | 978 | 1085 | 1114 | 1103 | 1264 | 1368 | 1277 | 1772 |
| 21 | | 1012 | 962 | 1004 | 1061 | 1121 | 1166 | 1166 | 1284 | 1378 | 1338 | 1898 |
| 22 | | 1073 | 994 | 1060 | 1121 | 1154 | 1128 | 1206 | 1271 | 1462 | 1343 | 2025 |
| 23 | | 998 | 1031 | 1106 | 1170 | 1162 | 1188 | 1256 | 1471 | 1378 | 1351 | 1922 |
| 24 | | 1104 | 1057 | 1085 | 1148 | 1180 | 1220 | 1371 | 1396 | 1361 | 1329 | 2418 |
| 25 | 2723 | 1285 | 1247 | 1262 | 1335 | 1220 | 1520 | 1607 | 1615 | 1647 | 1596 | 2630 |
| 26 | 2913 | 1203 | 1183 | 1187 | 1256 | 1435 | 1314 | 1422 | 1464 | 1639 | 1803 | 2935 |
| 27 | 2476 | 1291 | 1381 | 1442 | 1525 | 1288 | 1447 | 1618 | 1706 | 1532 | 1474 | 2425 |
| 28 | 2768 | 1402 | 1316 | 1374 | 1454 | 1504 | 1651 | 1776 | 1828 | 1871 | 1744 | 2524 |
| 29 | 3002 | 1477 | 1340 | 1399 | 1480 | 1511 | 1569 | 1774 | 1958 | 1782 | 1868 | 2741 |
| 30 | 3087 | 1383 | 1249 | 1214 | 1284 | 1533 | 1440 | 1587 | 1815 | 2006 | 1838 | 2775 |
| 31 | 3106 | 1425 | 1307 | 1387 | 1467 | 1535 | 1488 | 1640 | 1767 | 1991 | 1882 | 2903 |
| 32 | 2985 | 1286 | 1142 | 1332 | 1402 | 1554 | 1337 | 1473 | 1588 | 1657 | 1879 | 3465 |
| 33 | | 1222 | 1171 | 1276 | 1368 | 1512 | 1401 | 1544 | 1664 | 1596 | 1701 | 2652 |
| 34 | | 1068 | 1093 | 1210 | 1275 | 1370 | 1442 | 1589 | 1713 | 1436 | 1528 | 2663 |
| 35 | | 968 | 1023 | 1130 | 1126 | 1193 | 1113 | 1226 | 1322 | 1284 | 1439 | 2210 |
| 36 | | 863 | 931 | 1018 | 1069 | 1097 | 1078 | 1188 | 1280 | 1223 | 1275 | 2032 |
| 37 | 2303 | 894 | 917 | 1007 | 1071 | 1089 | 1045 | 1151 | 1241 | 1236 | 1216 | 2041 |
| 38 | 2252 | 855 | 954 | 941 | 1041 | 1084 | 1027 | 1132 | 1220 | 1206 | 1187 | 1900 |
| 39 | 2205 | 790 | 860 | 955 | 992 | 1045 | 993 | 1094 | 1155 | 1203 | 1179 | 1753 |
| 40 | 2060 | 815 | 886 | 915 | 983 | 1064 | 1026 | 1130 | 1219 | 1161 | 1165 | 1740 |
| 41 | 2724 | 790 | 790 | 884 | 941 | 1067 | 1001 | 1103 | 1189 | 1172 | 1156 | 1730 |
| 42 | 2008 | 816 | 816 | 828 | 907 | 1022 | 971 | 1070 | 1153 | 1125 | 1174 | 1750 |
| 43 | 1948 | 869 | 869 | 800 | 915 | 993 | 943 | 1039 | 1163 | 1129 | 1087 | 1600 |
| 44 | 1696 | 746 | 746 | 830 | 960 | 1001 | 951 | 1048 | 1155 | 1113 | 1092 | 1459 |
| 45 | 1750 | 758 | 758 | 800 | 928 | 1025 | 974 | 1073 | 1053 | 1159 | 1028 | 1397 |
| 46 | 1879 | 784 | 784 | 829 | 871 | 1050 | 998 | 1099 | 1036 | 1105 | 1014 | 1322 |
| 47 | 1852 | 736 | 736 | 744 | 892 | 944 | 897 | 988 | 1068 | 1008 | 1002 | 1322 |
| 48 | 1843 | 702 | 702 | 790 | 895 | 961 | 913 | 1006 | 1027 | 1000 | 1009 | 1266 |
| 49 | 1828 | 691 | 691 | 834 | 913 | 869 | 826 | 910 | 1077 | 1034 | 956 | 1262 |
| 50 | 1880 | 727 | 727 | 851 | 904 | 906 | 861 | 948 | 1055 | 1033 | 1003 | 1292 |
| 51 | 1703 | 809 | 809 | 918 | 927 | 924 | 878 | 967 | 1212 | 1095 | 997 | 1258 |
| 52 | 1866 | 727 | 727 | 908 | 891 | 1065 | 1012 | 1115 | 1085 | 1227 | 1076 | 1302 |
| Keskmine | 2271 | 929 | 916 | 956 | 1012 | 1084 | 1073 | 1161 | 1248 | 1257 | 1238 | 1993 |
| Muutus, % | | | -1,38 | 4,39 | 5,89 | 7,11 | -1,07 | 8,20 | 7,54 | 0,73 | -1,53 | |
| perioodi keskm | | | | | | 3,25 | | | | | | |
| Suurim | 3106 | 1477 | 1381 | 1442 | 1525 | 1554 | 1651 | 1776 | 1958 | 2006 | 1882 | 3465 |
| Muutus, % | | | -6,49 | 4,40 | 5,80 | 1,88 | 6,24 | 7,57 | 10,27 | 2,41 | -6,16 | |
| | | 1266 | | | | | | | | | | |

1266 prognoositud liiklussagedus

LISA 4

**100 SUURIMA LIIKLUSEGA TIPPTUNNI LIIKLUSSAGEDUSED
TUGIMAANTEEDE PÜSILOENDUSPUNKTIDES**

Tabel L.4.1

100 suurima liiklusega tipptunni liiklussagedused tugimaantee nr. 13 Jägala - Käravete püsiloenduspunktis

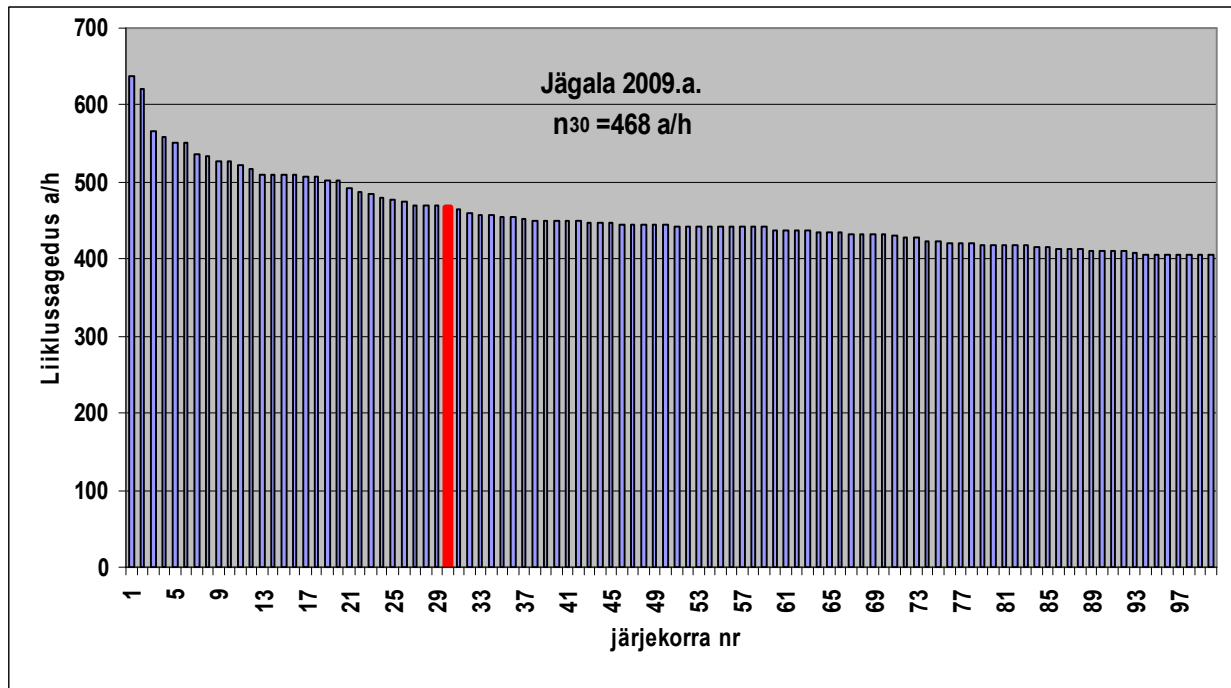

Tabel L.4.2

100 suurima liiklusega tipptunni liiklussagedused tugimaantee nr. 15 Tallinn – Rapla – Türi püsiloenduspunktides

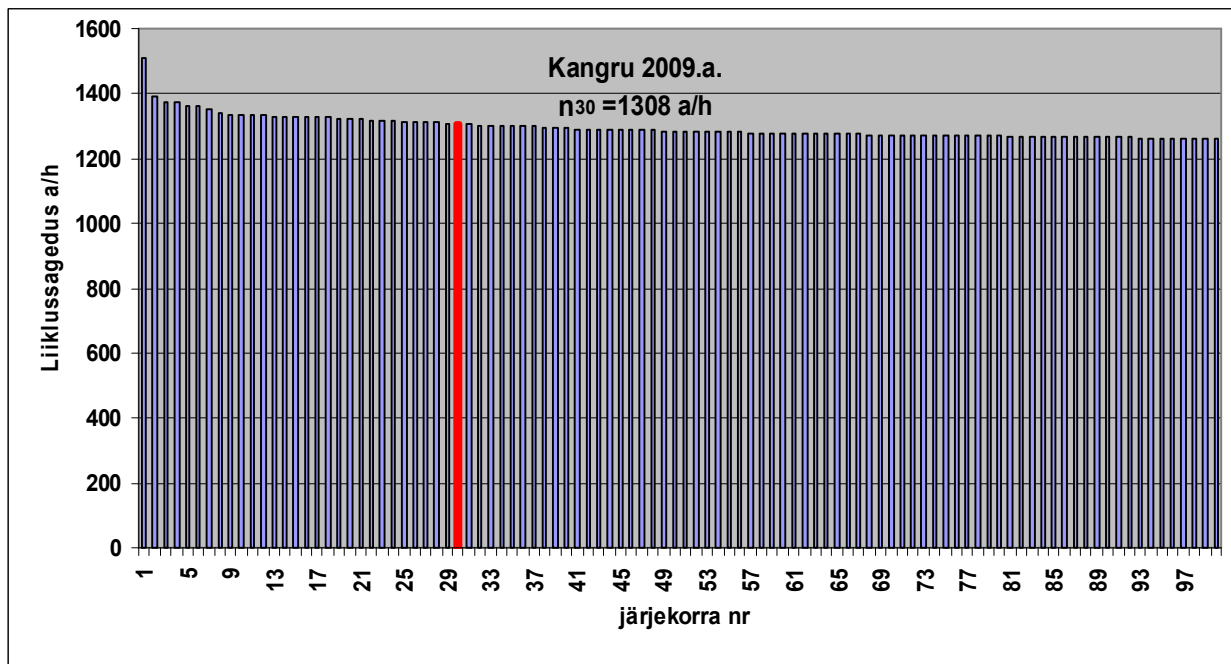

Tabeli L.4.2 järg

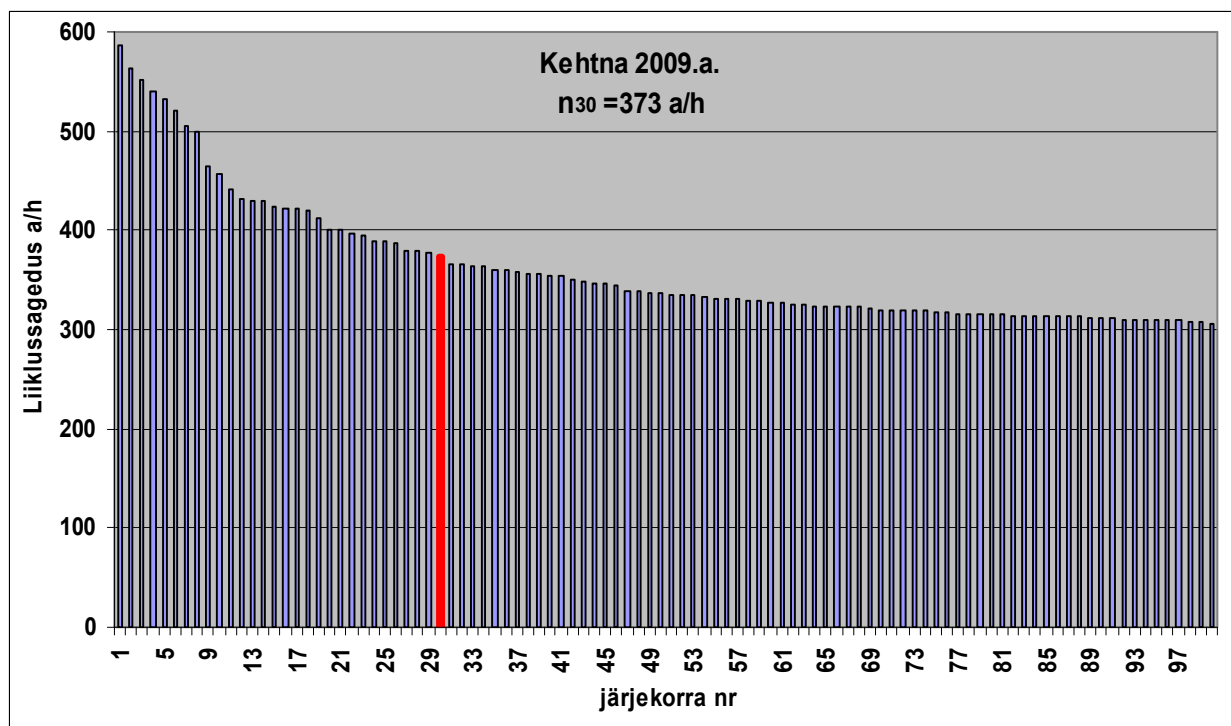
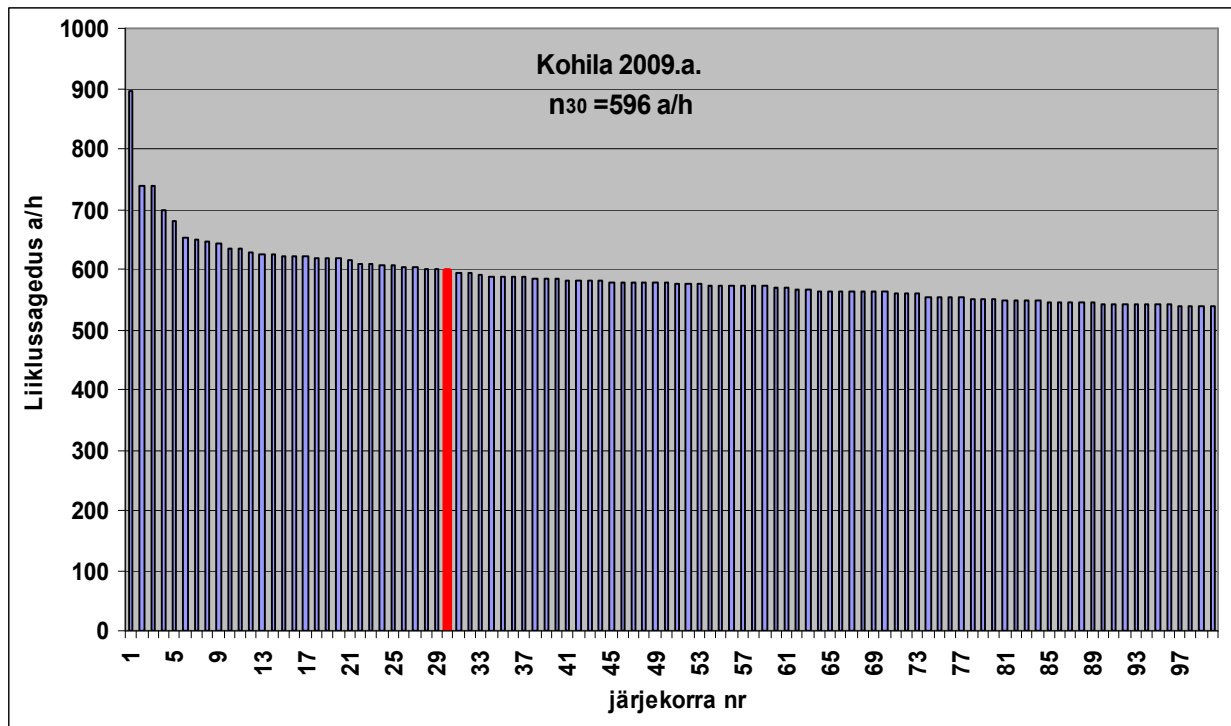

Tabel L.4.3

100 suurima liiklusega tippunni liiklussagedused tugimaantee nr. 22 Rakvere – Väike-Maarja – Vägeva püsiloenduspunktis

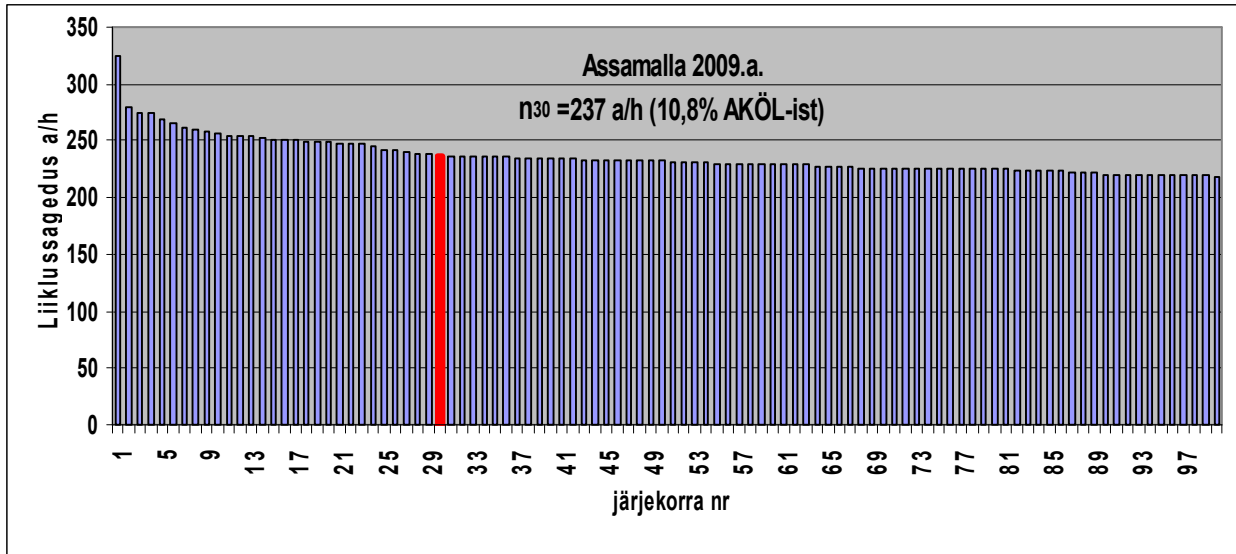

Tabel L.4.4

100 suurima liiklusega tippunni liiklussagedused tugimaantee nr. 31 Haapsalu – Laiküla püsiloenduspunktis

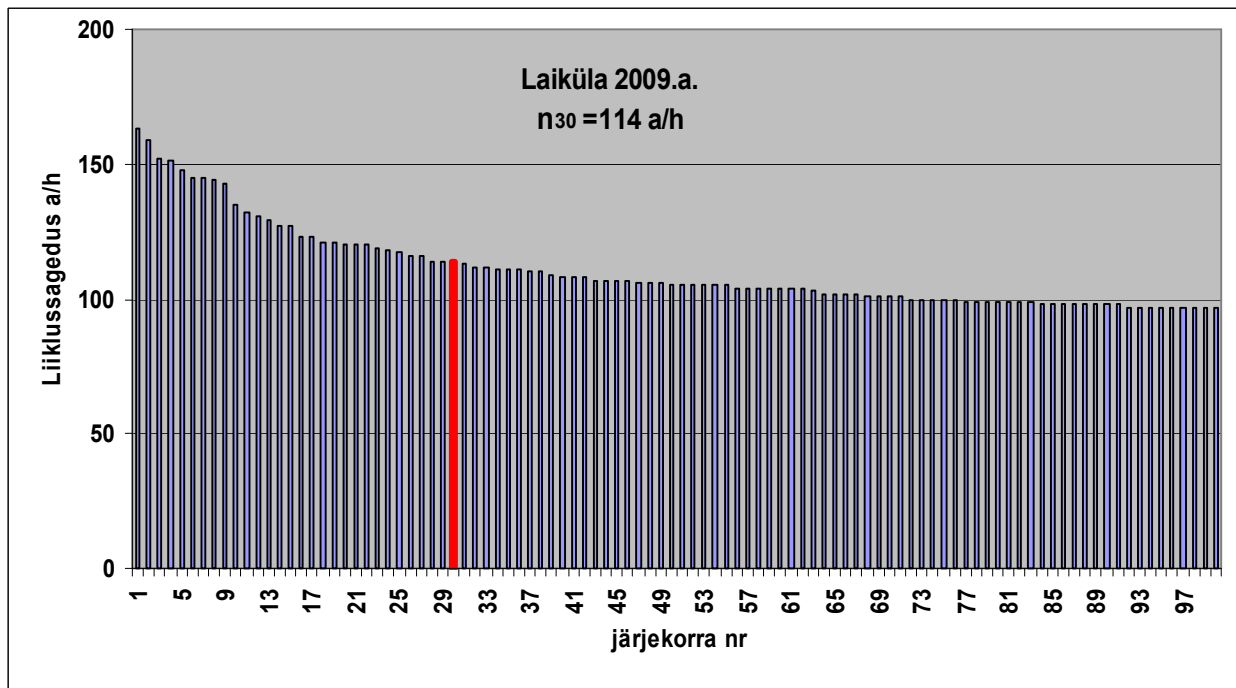

Tabel L.4.5

100 suurima liiklusega tipptunni liiklussagedused tugimaantee nr. 37 Jõgeva – Põltsamaa püsiloenduspunktis

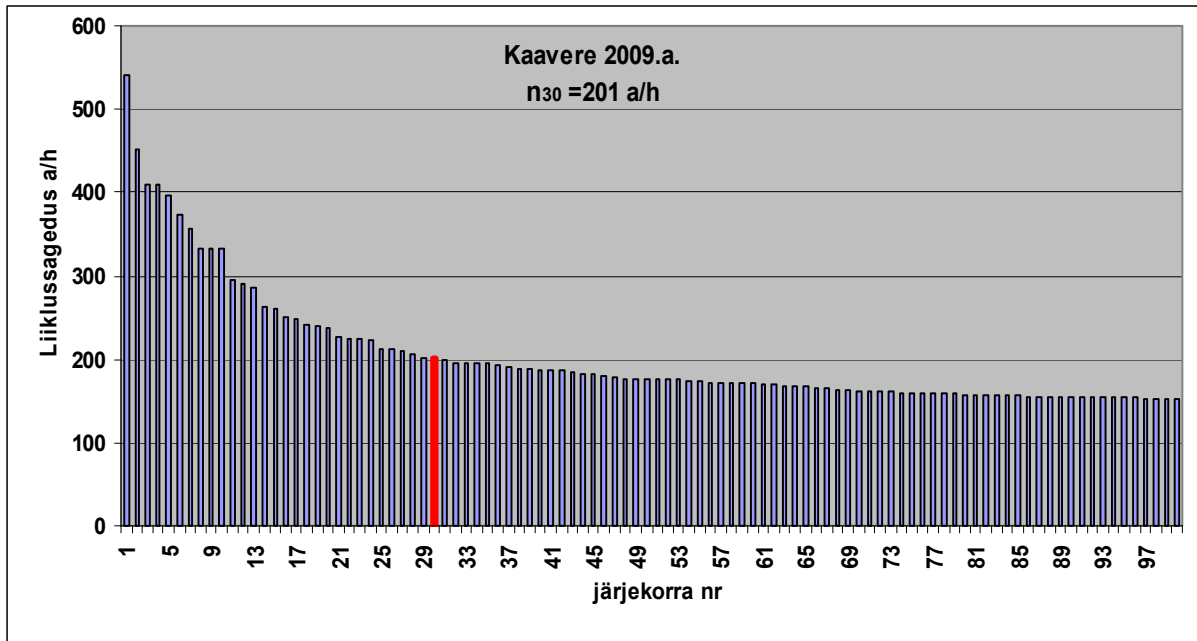

Tabel L.4.6

100 suurima liiklusega tipptunni liiklussagedused tugimaantee nr. 40 Tartu – Tiksoja püsiloenduspunktis

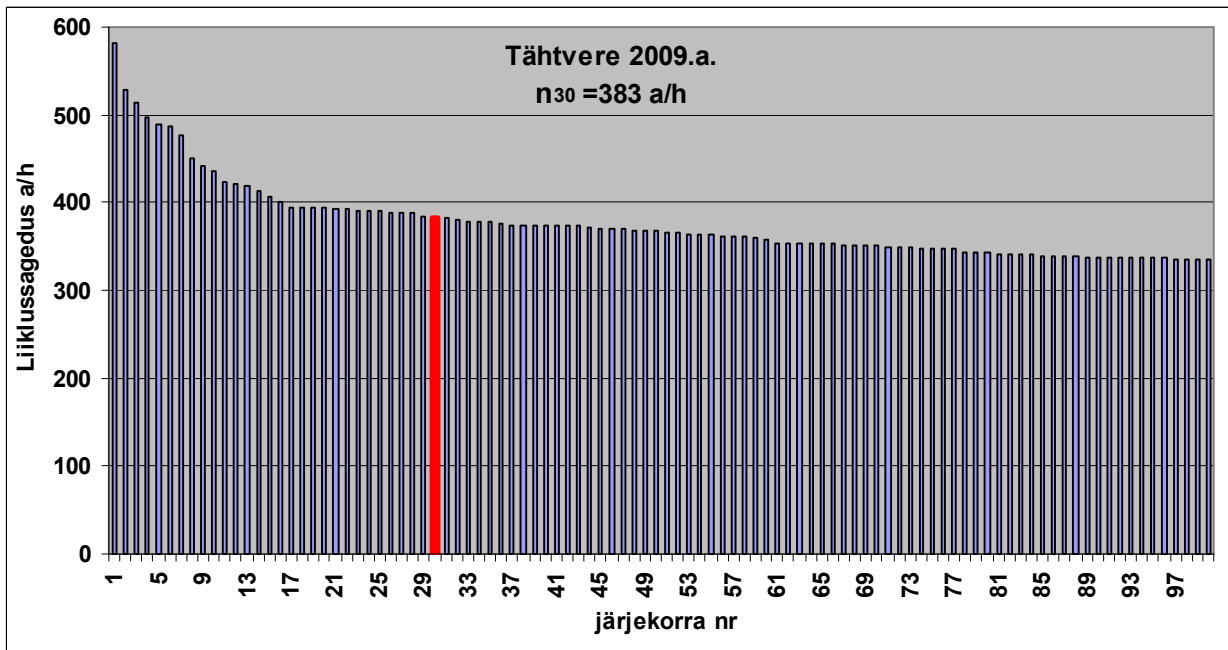

Tabel L.4.7

100 suurima liiklusega tipptunni liiklussagedused tugimaantee nr. 45 Tartu – Rapina - Varska pusiloenduspunktis

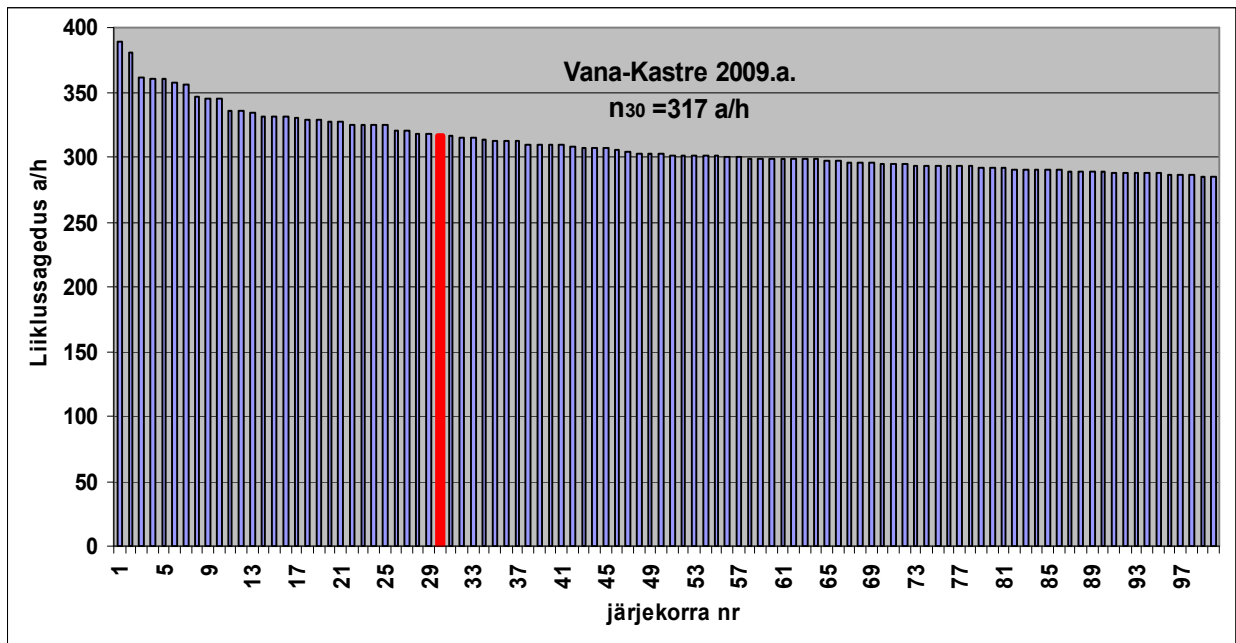

Tabel L.4.8

100 suurima liiklusega tipptunni liiklussagedused tugimaantee nr. 46 Tatra - Otepa pusiloenduspunktis

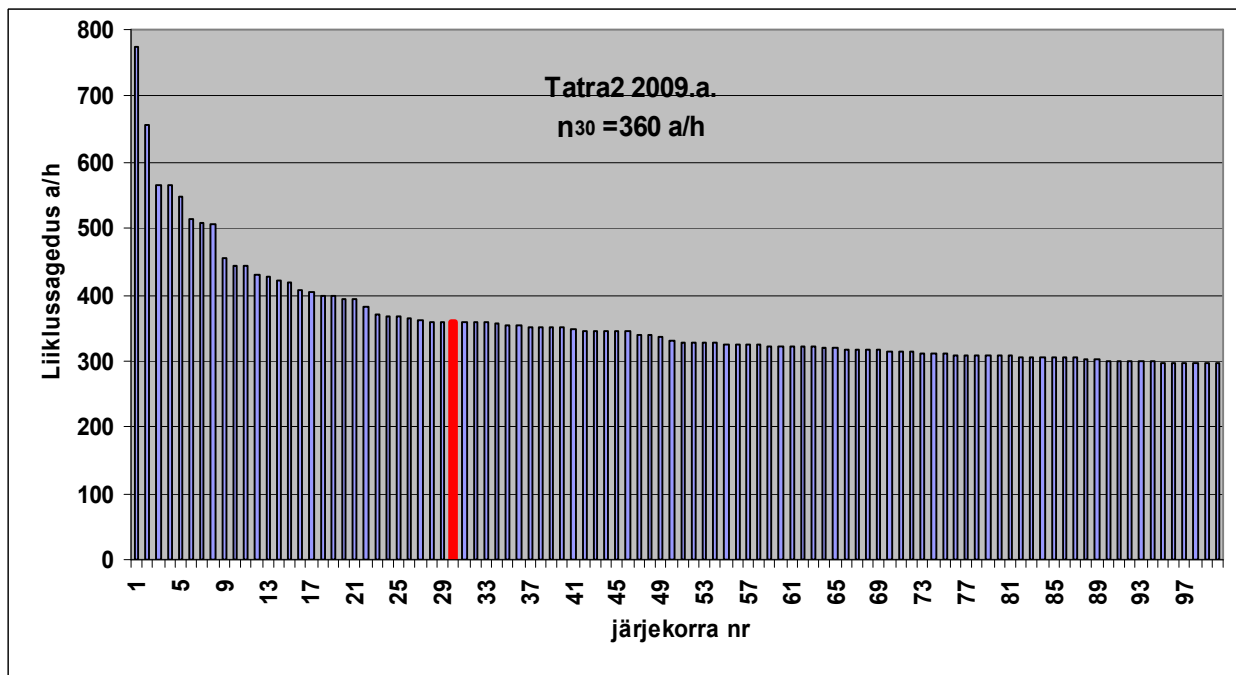

Tabel L.4.9

100 suurima liiklusega tipptunni liiklussagedused tugimaantee nr. 49 Imavere – Viljandi – Karksi-Nuia püsiloenduspunktis

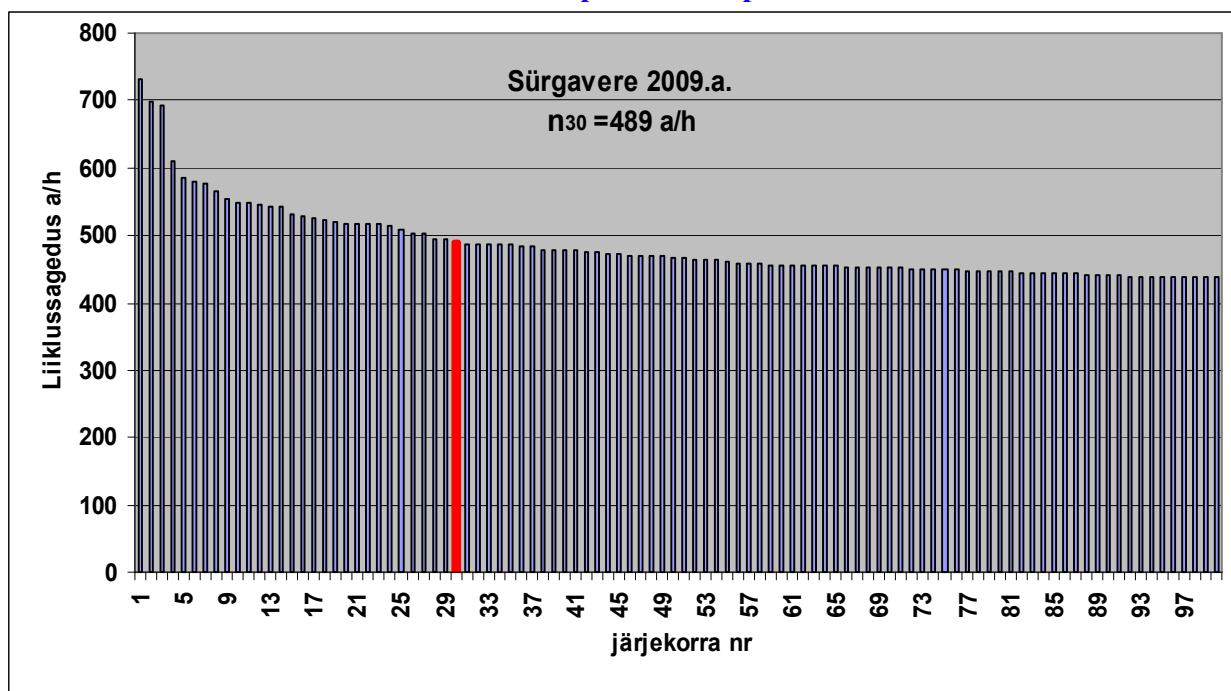

Tabel L.4.10

100 suurima liiklusega tipptunni liiklussagedused tugimaantee nr. 61 Põlva - Reola püsiloenduspunktis

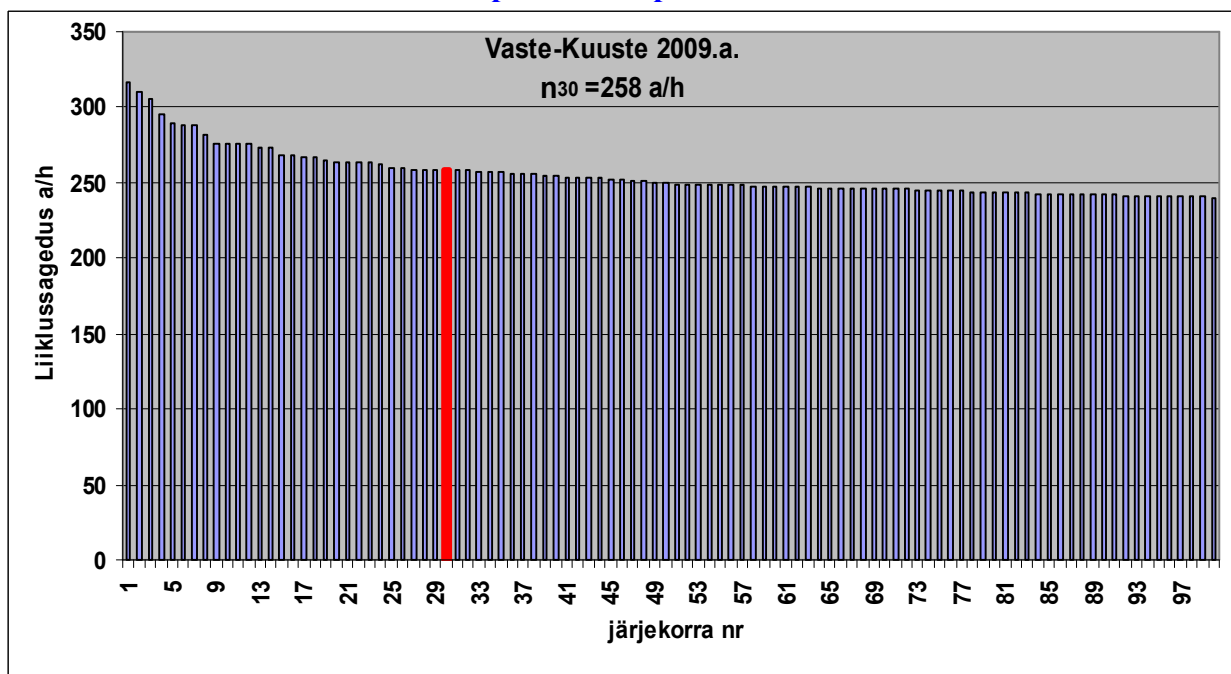

Tabel L.4.11

100 suurima liiklusega tippunni liiklussagedused tugimaantee nr. 64 Võru – Põlva püsiloenduspunktis

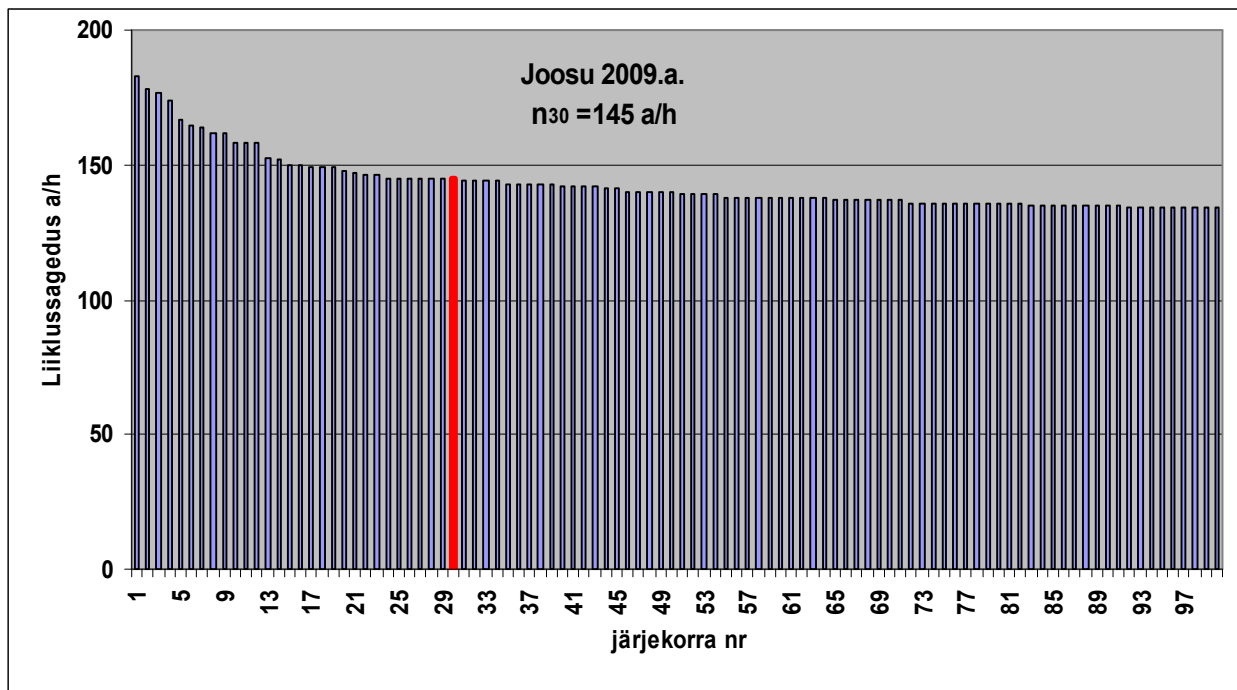

Tabel L.4.12

100 suurima liiklusega tippunni liiklussagedused tugimaantee nr. 80 Heltermaa – Kärdla – Luidja püsiloenduspunktis

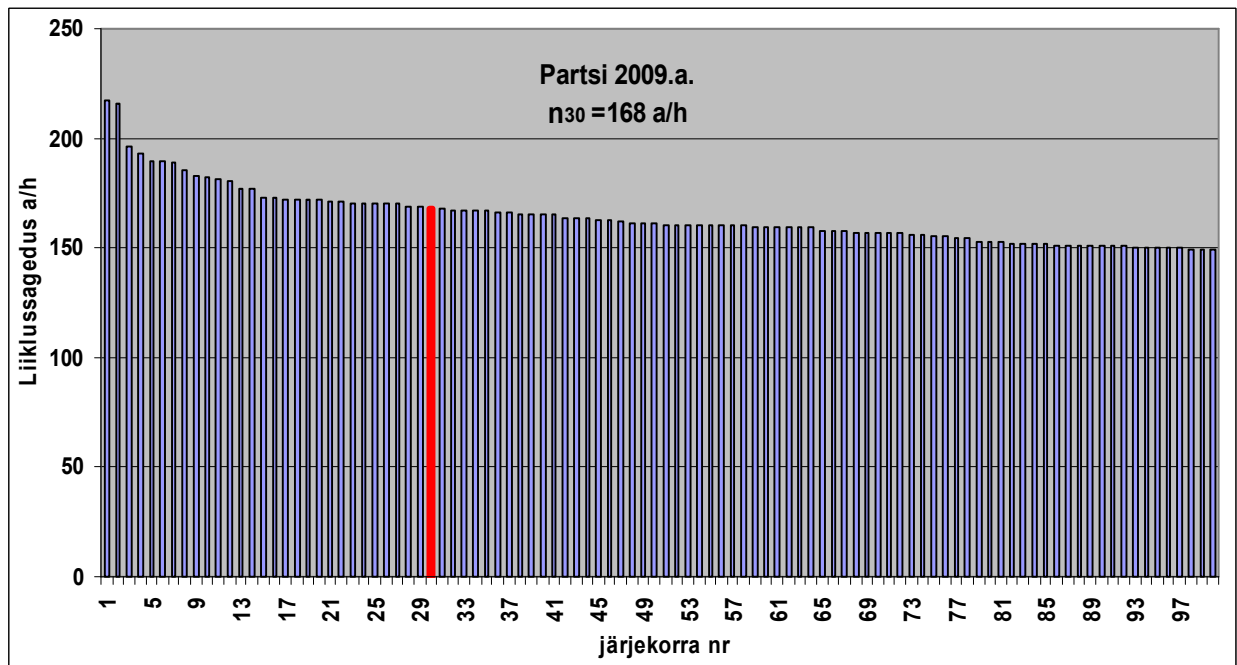

LISA 5

PÕHIMAANTEEDE LIIKLUSLOENDUSED 2009. AASTAL

LISA 6

TUGIMAANTEEDE LIIKLUSLOENDUSED 2009. AASTAL

